ORIENT
1943

To a darling girl
Loads of Luck
Remember Sodas?
Wally

Best of luck
to a girl that I would
like to know much
better. A real sharpie.
Jim Pinard

It's been swell seein' your
smiling face at most of our
dances, Ann. Keep up the
jovality, it's fine
Art

Best of Luck
to a darling girl.
I think you're swell
and hope you never
change. You're a cute
kid and have a swell
personality and I
know that you will
go places both in &
out of school.
Love,
Mary Perchik

A fellow suffer
in Spanish
Jean Wood

Best of Luck
to a real cute
kid & don't ever
change! You're
swell.
Jean Morgan

The Best of Luck in everything you do.
Celia

Best of Luck
to my mate
Ella May Baxter
Loads of luck
to a swell Kid
"Ohio"
Cynthia

Best of luck
to a sweet girl!
"Jiggs"
Remember
a swell kid
Mrs. Porter
Good luck in
typing
Phyl. Sage
Remember Dept 29

"Best Wishes
to a very lovely friend"
Carmelina Calbo

Best Wishes to a
swell girl in my
English class
"Jo" Sayis a

Loads of
Luck to a swell
Kid
Your Friend
Mary Salloni

Best Wishes
to a swell kid
Jane Steinkel

Have you got
your shorthand
Geo Geales

To a sweet kid
Loads of Luck
Eleanor De Graff

Lots of luck
to my homeroom
pal.
Betty
4 or Bust!

THE SENIOR CLASS OF EAST HIGH SCHOOL, ROCHESTER, NEW YORK.

presents the

1943 ORIENT

FORTY years ago this June, a small group of young men with dreams of handlebar mustaches and young women dressed as "Gibson Girls," ventured forth from the portals of the Rochester High School. They, the members of the first graduation class of East High School, went forth to serve a gay, carefree world of tandem bicycles, horse cars, gas lights, and an occasional terrifying "horseless carriage." Many of the customs and traditions we observe today were established at that time. Although the appearance of our school and of its sons and daughters may have altered, that spirit which marked those early days still prevails in our halls.

Our class, the fortieth class, will go forth into a world at war, and to us and our generation will fall the task of reconstruction after the conflict. We wish to give recognition to that first graduating class by using the customs of their day as the theme of our yearbook. We hope that in years to come we may profit from the examples of our predecessors and, perhaps, even surpass them.

If forty years hence another class is helped by our experiences and derives enjoyment from these pages, we shall feel that our goal has been attained.

- *Faculty*
- *Seniors*
- *Activities*
- *Athletics*

CONTENTS

In memoriam

ALBERT H. WILCOX, B.A., M.A., L.H.D.
1868 — 1943

For thirty-five years, the beloved principal of
East High School

"Hues of the morning—blue for true,
Red for the kindling light of flame,
And white for a nation's stainless fame
With hope in its every shining star:
Under its folds wherever found
Thank God, we have freedom's holy ground."

WE, THE CLASS OF NINETEEN HUNDRED FORTY-THREE, DEDICATE THIS *ORIENT* TO THE EAST HIGH MEN AND WOMEN IN THE ARMED FORCES.

ALTHOUGH THEY ARE SCATTERED NOW IN MANY CLIMES AND PLACES, WE AT HOME HAVE NOT FORGOTTEN THEM. WE RELY UPON THEIR GALLANT COURAGE TO LEAD US ON TO VICTORY.

DEDICATION

Miss Haugh has accomplished what few people do in their capacity as class advisor; she has become immensely popular with the seniors of '43. Although relatively few of us have come in contact with her as a teacher, we have found her, when occasion demanded, a sympathetic listener and advisor. Miss Haugh has worked with us and for us in every project we have undertaken; and part of the enthusiasm with which we have done things has been due to the vivacity with which she has supported us.

Some of the fondest memories that we shall have of our years in East High School will be those surrounding our association with Miss Haugh.

Miss Edna Haugh

THE CLASS of 1943 is particularly fortunate in having Mr. Paul J. Smith as one of its advisors. Admired and respected by all his pupils and associates, Mr. Smith's interest in our class has not waned during the press of his wartime activities as head of the Mathematics Department. His policy has been to allow the class officers to assume much responsibility for themselves, but his sound advice has always been forthcoming when problems arose.

Mr. Smith's years of sympathetic and able advisorship will long be remembered by all students of East High School, but they will be recalled especially by the members of our class.

Mr. Paul J. Smith

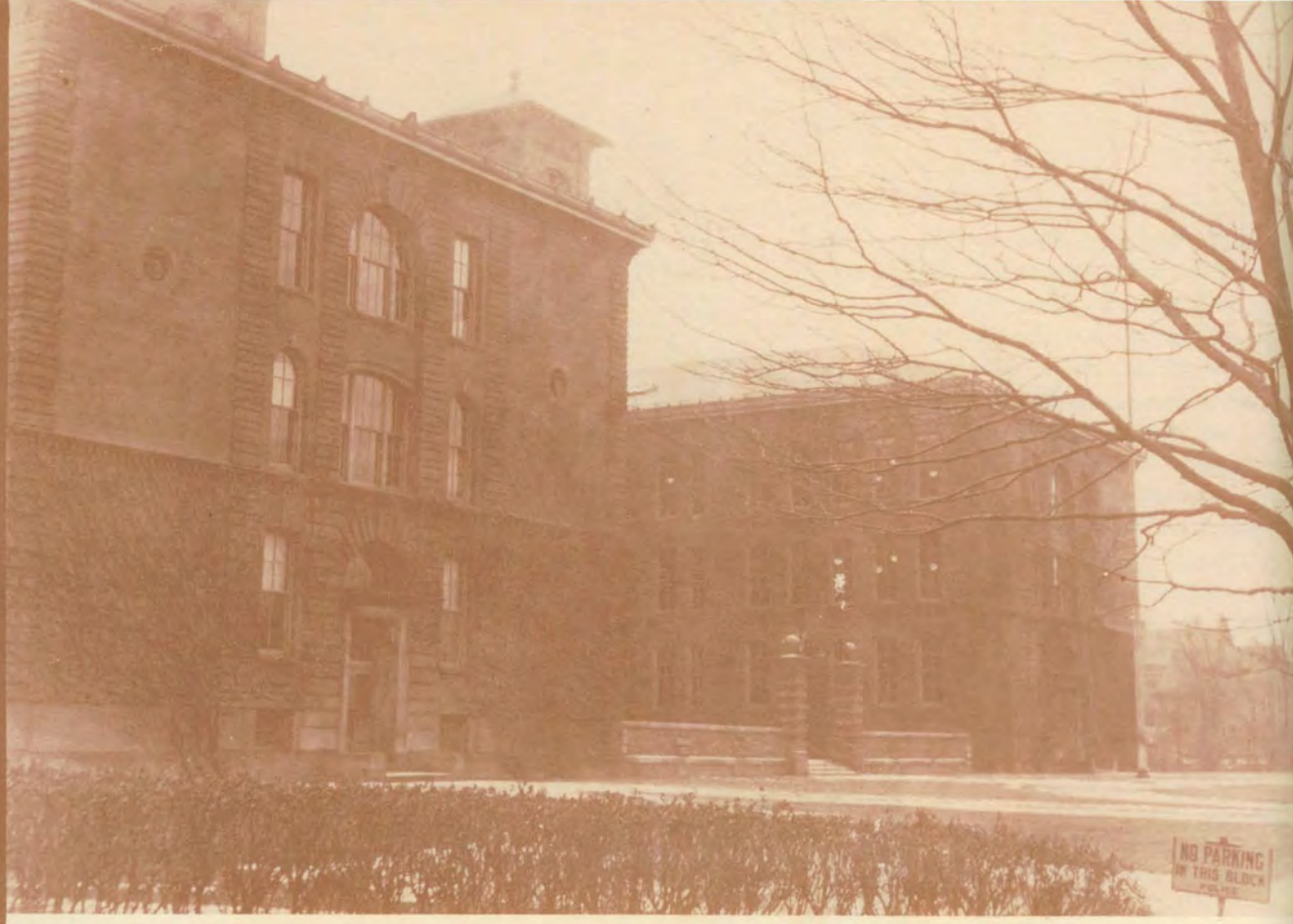

Sweet be thy memory, High School of ours,
Fair be thy destiny, fadeless thy flowers,
Hearts that have loved thee have won in life's fight,
Names that we honor, thy standard holds bright.

Our Alma Mater dear, to thee we sing,
May all thy future years new honors bring,
May friends thy banners raise, thy foes grow less,
All love and praise to our old E. H. S.

ALMA MATER

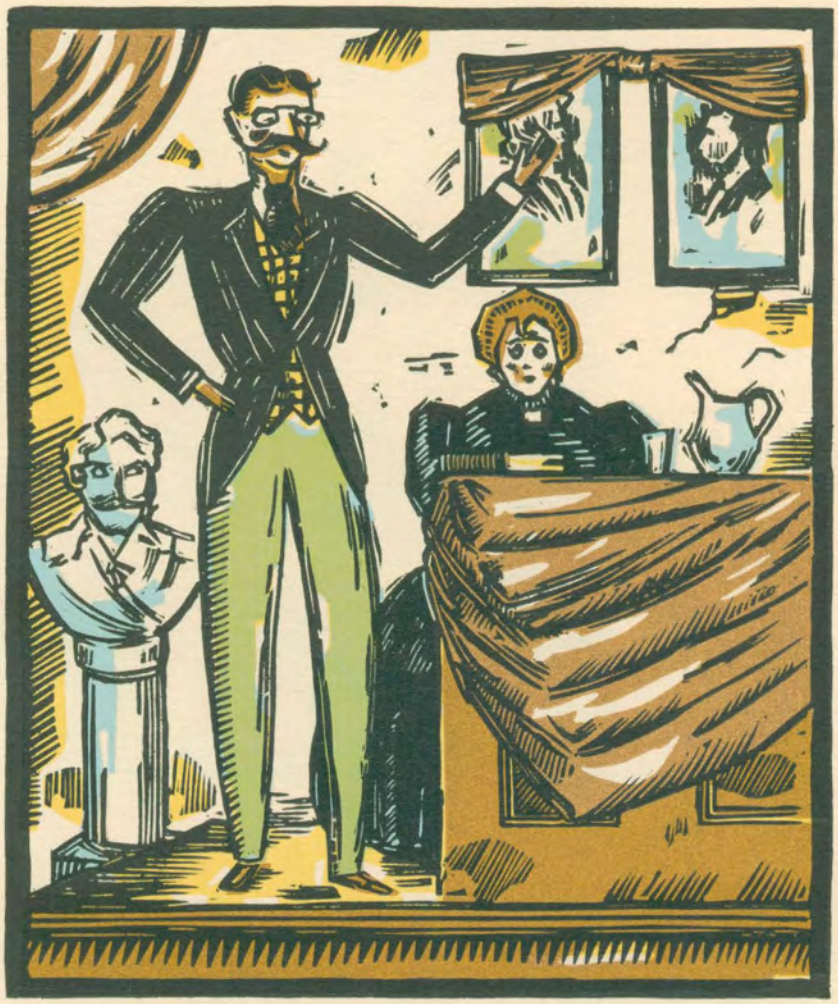

· FACULTY ·

Mr. William C. Wolgast
Principal

The Principal's Message . . .

To the Class of June, 1943, I speak my admiration and say "well done." To a senior class in the midst of a great war emergency has been offered not only exhilaration and challenge but also difficulties and confusion. Probably no class that has ever left East High has been faced with so much uncertainty concerning future plans.

★ A steady grip, a clear look ahead, and a firm determination to tread your way through the years immediately ahead are the guides I offer you on your chart upon leaving East High. The happenings of the day that seem to interfere with well-laid plans of years ago, I recommend that you accept as an adventure and an experience that will enrich rather than frustrate your previous plans.

Play your part after you leave East High as well as you have while here and your Alma Mater will be proud of you.

My best wishes to each and every one of you. May our friendship continue through the coming years.

John L. Merrell
Vice-Principal

Earl A. Partridge
Asst. to the Principal

Ann Bassett
Advisor for Girls

Fletcher H. Carpenter
Art

John A. Baird
Science

Robert G. Torrens
Health Education

Harold E. Cowles
English

William R. Foster
Commercial

Blanche M. Kelly
Modern Languages

Paul J. Smith
Mathematics

Lois Turner
Social Science

Arthur E. Harris
Annex Principal

FACULTY

BACK ROW: *F. Watson, P. Smith, Merrell, E. Smith, Harris, Foster, Bacon, Williams, Roller.* FOURTH ROW: *Wolgast, Dolan, Butterworth, Clark, Lawrence, Bassett, Larrabee, Whitaker, McKie.* THIRD ROW: *Bilhorn, Hagen, Torrens, DiClemente, Fagan, Haugh, Carpenter, Stoneburg, Cowles, Partridge, Abbott.* SECOND ROW: *Begley, Russell, H. Watson, Hill, Rowley, Toolan, Ruf, Barry, Lynde, Izzo, Burbirdge.* FIRST ROW: *Forward, Neun, Brown, Kelly, Schlenker, Heinzle, Keough, Puls, Turner, Kerrigan, Betz, O'Connell.*

FACULTY

Administration

William C. Wolgast
John L. Merrell
Earl A. Partridge
Ann Bassett
Arthur E. Harris

Superintendent of Buildings and Grounds

Walter J. Bishop

Secretaries

Helen A. Barnum
Mary McInerney
Blanche Meisel
Marion Peck

Art Department

Fletcher H. Carpenter, *Head*
Avis B. Bliss

Commercial Department

William R. Foster, *Head*
Ethel S. Abbott
Marion Begley
Joseph L. Briggs
Lillian Heinzle
May F. Hill
Herman O. Porter
Margaret A. Ruf
Martha Van Arnam
Edward J. Welch

Eighth Grades

Blanche L. Ashley
Elsie W. Greffrath

English Department

Harold E. Cowles, *Head*
Catherine Combs
Katherine Connell
Dorothy Dennis
Edwin Dolan
Marion Y. Gaissert
Edna M. Haggith
Benjamin R. Larrabee
Maude T. Rathbun
Eleanor D. Robinson
Grace Rowley
Dorothy Schlenker
Ellis S. Smith
Edith Stone
Forence Toolan
Allen B. Whitaker

Health Education Department

Robert G. Torrens, *Head*
Richard Ader
C. Bennett Daly
Henry DiClemente
Reba T. Kline
Myra Logan
Robert McKay
Lillian J. Wangman
Effie L. Wetherell

Home Economics Department

Jessie Cole
Katherine L. Kerrigan
Manie Lynde
Ruth Puls

Latin Department

F. Niles Bacon
Bernice Ginsburgh
Lillian J. Stoneburg

Librarians

Mildred R. Forward
Sara Sedita

Mathematics Department

Paul J. Smith, *Head*
Blanche Dick
Louis W. Hagen
Wilhelmina H. Horn
Agnes C. Keough
J. Genevieve O'Connell
Frederick C. Watson
Helen W. Watson

Modern Language Departmemt

Blanche M. Kelly, *Head*
Martha Betz
Charles Clark
Edna V. Haugh
Anna J. Izzo
Elsie G. Neun
Nina C. Oglesby

Music Department

Clarence Bilhorn
Donald Butterworth
Reba Conway
Duane Haskell
Norman Peterson

Nurses

Grace S. Dowdle
Bernadine Kelly

Practical Arts

Herbert Bates
William J. Burbridge
Harold S. Gliewe
Earl G. Lawrence

Psychologist

Helen K. Ikeler

Science Department

John A. Baird, *Head*
Katherine Barry
Eleanor Edwards
Everett Kennell
Henry H. Keef
Irene Quinn
George A. Roller
Helma C. Russell
Burr F. Williams

Social Science Department

Lois Turner, *Head*
Rose Abramow
Linda Brown
Harold V. Fagan
Donald J. McKie
Leo P. Redding
Ida D. Rubenstein
Ethel West
Milton E. Woodams

Speech

Grace T. Brown

1. The Champs
2. Page 28—upper left
3. Getting hep to the jive
4. Batter-up!
5. Oh, no!
6. Jerks perkin'
7. Yum-m-m
8. Swingsters in action
9. Can I look now?
10. Quiet, man at work
11. Solid sending, boy
12. Petrus—our hero
13. Venus—with arms!

JUNIOR OFFICERS

Best of luck
kid
"Carl"

Montione, DeCarlo, Williams.
Judge, Figueras

To a darn swell
kid. Cute too.
"Y"
Ty

★

Thompson, Royce.
Heyer, Van Wyckhouse, Essom.

SOPHOMORE OFFICERS

SENIOR CLASS OFFICERS

On a bright September morning in 1939 an eager crowd of freshmen swarmed in the doors of the East High Annex. With poorly concealed excitement we stumbled through the corridors in search of homerooms. Our fears of new teachers were soon allayed when we found Mr. Harris and his staff of instructors kind and helpful. Many resolutions were made that week to study hard and to show those teachers what we could do. And remember those two or three assemblies at the main building? How thrilled we were to become a part of East High School proper for one hour. It wasn't long before the newness began to wear off. The glimpses we had had of life at the main building made us eager to be promoted to higher rank.

★

Our sophomore year was soon upon us, and again we went through the process of losing ourselves in strange halls. The assemblies on Friday caused that day to become the most important of the week. We organized our class, chose advisors, and then began to plan for our senior year.

In 1941 we took the next step toward our goal; we were juniors. We began to participate more in student government activities and to become affiliated with various clubs. We knew quite a few seniors and most of the faculty. How superior we felt toward the sophomores

and freshmen! We had completely forgotten how green we had felt a few years before. We knew a lot, too. At least *we* thought we did.

Then suddenly we were seniors who found ourselves caught up in a mad whirl of activity. Besides accepting many responsibilities inside school and out, we began to enjoy life and to have more good times, much to the detriment of our school work. War work, also, made demands on our time, and the things we did had to be measured by their usefulness to us in relation to the war effort.

Now June, 1943, is in the offing. Humbly we realize that one door of our lives is closing and another is opening. A new life awaits us. With high hope and good faith we go forth with knowledge to use, a vision to guide us, and a memory of a brief but happy sojourn at East High School.

Best of luck
to a wonderful girl.
Don J. Coughlin

CLASS COUNCIL

DAUGHTER OF
THE FLAG
Elizabeth Baker

STANDARD BEARER
Calvin Mayne

G. FREDERICK ALLMAN
"Claude"

"I never think of the future; it comes soon enough."

Choir 1; Basketball 1; Congress 2; Ski Club 3; German Club 2; Commercial Club 3; Stamp Club 2.

34 Hall St. No. 46

Undecided

DORIS R. ALT
"Do"

"To do easily what is difficult for others is the mark of talent."

Orchestra 1, 2, 3, 4; Inter-High Orchestra 2, 3, 4; French Club 2, 3; Congress 2, 3; Cabinet 3; Chairman of Assemblies Comm. 3; *Vox* Board 3, 4, Business Manager 4; Consilium 3, 4; Senior Council 4; *Orient*, Assistant Business Manager 4; *Clarion* 4; Red Cross Chairman 4; Patrician 1, 2, 3, 4; Craft Club 3.

86 Prince St. No. 31

College

ANGELINA AMICO
"Angie"

"She loves the game above the prize."

G. A. A. 1, 2, 3, 4; Baseball 2, 3, 4; Basketball 3; Bowling 3, 4; Monitor 4; Renaissance Club 2, 3, 4; Leadership 4; Badminton 3, 4.

207 Central Pk. No. 34

Undecided

ROBERT LENNARTH ANDERSON
"Gump"

"'Bove the contentious waves he kept, and oar'd Himself with good arms and lusty stroke."

Stamp Club 2; Reserve Baseball 2; French Club 2, 3; Ping-Pong 1, 2; Soccer 3; Swimming 2, 3, 4; 1942 Section 5 of N. Y. S. P. H. S. A. A. 100 yd. Backstroke and 150 yd. Medley Relay Champion; Bowling 4; *Clarion* 3, 4; Commercial Club 3; Movie Operator 4; Horseshoes 1; Ski Club 3.

398 Beresford Rd. No. 46

College

JOSEPHINE ANDREA
"Jo"

"With temper calm and mild, and words of softened tune."

Baseball 3; French Club 2, 3.

177 Rohr St. Washington High

Undecided

JOSEYN AQUILINE

"A kind face is a beautiful face."

234 Fourth St. No. 27

Undecided

ELMIRA B. ARCHABALD

"Mind moves matter."

Clarion, Typist 4; Tri-Y 4.

174 Rosewood Terr. John Marshall

Undecided

ANGELINA M. ARENA
"Angie"

"Happiness is a woman."

Leadership 4; Baseball 2, 3; Renaissance Club 2; Dramatics Club 4.

376 First St. No. 26

Undecided

ANTHONY ARGENTO
"Tony"

"I am the Master of my Fate."

Football 3, 4; Tumbling Team 2, 3, 4; Wrestling Team 4; Boxing Club 4.

893 N. Goodman St. No. 27

College or Army

LEO P. ARKINS
"Pat"

"I like calm hats, and I don't wear spats,
But I want my neckties wild."

Tennis 2; Track 3; Fencing Club 3; Chess Club 3.

898 Bay St. No. 31

Undecided

SHIRLEY ELAINE ATHERTON
"Cookie"

"Everything succeeds with people of cheerful disposition."

Chorus 1; Dancing Club 1; Dramatics Club 1.

817 Grand Ave. Portville High

Teachers' College

ELIZABETH ANN BAKER
"Betty"

"The hand that hath made you fair hath made you good."

Patrician 1, 2, 3, 4; Consilium 3, 4; *Vox Civitatis* 3, 4, Managing Editor 4; Tennis 2; French Club 2, 3; Community Service Club 3; Senior Council 4; *Clarion* 3, 4, Exchange Editor 4; Assemblies Committee 3, 4; Guardian of the Flag 4; *Orient*, Literary Editor 4; Jury Duty 3; Crafts Club 3.

31 Quincy St. No. 33

College

HAZEL BAKER
"H. B."

"I count more strength in a true heart than in a walled city."

G. A. A. 1; Swimming 1, 2; Bowling 2; French Club 2, 3; *L'Etoile* 4; Choir 4; Jury 2; Congress 1.

250 Tarrington Rd. Laurelton
Business School

STANLEY GUY BARDWELL
"Stan"

"A short saying often carries much wisdom."

64 Gale Terr. No. 52
Undecided

Good luck and best wishes to you.
Stan

RUTH E. BARG

"A fair exterior is a silent recommendation."

Volleyball 1; Cheering Committee 2; Chorus 1; Swimming 4; *Clarion* 4.

27 Salisbury St. Webster High
Work

Good luck and success Kid!
Ruth

HELEN BARRY

"No wealth is like a quiet mind."

Music Club 4.

17 Oregon St. No. 9
Undecided

BETTY BEALES
"Bet"

"Our deeds determine us, as much as we determine our deeds."

Badminton 2; Social Dancing 2; Ping-Pong 2; Bowling 3; French Club 4; Tri-Y 4.

586 Hayward Ave. No. 33
R. B. I.

RUTH DEBORAH BECKER
"Ruth"

"Power belongs to the self-possessed."

Dramatics Club 1, 3, 4, Treasurer 3; French Club 2; Frolics 3; Tennis 3; Tri-Y 4.

1567 Main St. No. 33
College

ERIKA M. BELLMANN
"Rickey"

"Soft peace she brings wherever she rides."

French Club 2, 3; German Club 2, 3, 4; *Clarion* 4.

127 Jefferson Ave. Lankenaw School for Girls
Work

Best wishes
Shirley

SHIRLEY A. BENNETT

"I may take fancy for a companion, but must follow reason as my guide."

French Club 2, 3, 4; Dramatics Club 4; *Clarion*, Feature Editor 4; Tennis 2; Swimming 3; Community Service Club 3; Patrician 2, 3, 4; Defense Attorney 4.

210 Parsells Ave. Otego Central School
College

LUCILLE BEYER

"A merry heart lives on."

49 Illinois St. No. 28
Work

TERESA BIANCO
"Terry"

"Heart on her lips, and soul within her eyes,
Soft as her clime, and sunny as her skies."

Badminton 1; Tennis 1; Ping-Pong 1; Dancing 1; Swimming 1; Italian Honor Society 1; Renaissance Club 2, 3, 4; *Clarion* 4.

4 Augusta St. Mt. Carmel
R. B. I.

DAVID BLIDE
"Whitey"

"By the work one knows the worker."

Orchestra 1, 2, 3, 4; Roman State Senate 2, 3, 4; Patrician 2, 3, 4; Soccer 3; Homeroom Basketball Mgr. 2; Stamp Club 2; Ping-Pong 2; Frolics 3.

90 McKinster St. No. 11
College

RUTH C. BODE
"Ruthie"

"Quiet persons are welcome everywhere."

Tennis 2, 3; Social Dancing 2, 3; Community Service Club 3, 4, Membership Chairman 4; Monitor 3, 4; *Clarion* 4; Assemblies Committee 4.

82 Joslyn Pl. No. 52
R. B. I.

MARY E. BOWMAN

"'Tis not strength but art that takes the prize."

Baseball 2, 3; Basketball 2, 3; Dancing 2; Tennis 2, 3, 4; Badminton 2, 3; G. A. A. Council 3, 4; Leadership 4; Jury 4.

681 Grand Ave. St. Ambrose

Work

To a grand girl. Love & luck always Shirl!

SHIRLEY BRANAGAN

"Shirl"

"Good without effort, great without foe."

Spanish Club 2, 3, 4; Commercial Club 2, 3; Music Appreciation Club 3; Head Cheerleader 3, 4; Athletics Committee 3.

280 Rosewood Terr. St. Ambrose

Work

PHILIP C. BRAUNSCHWEIG

"Phil"

"Young in limb; in judgment old."

Patrician 2, 3, 4; Freshman Basketball Team 1; Pontifex 4.

62 McKinley St. No. 52

Washington and Lee University

Best of Luck Jeanne Brehm

JEANNE BREHM

"She came, she saw, she conquered.

French Club 4; *Clarion* 4.

35 Windemere Rd. Rockford, Ill.

College

LOUISE BROCCOLO

"Lu"

"For words divide and rend
But silence is most noble to the end."

Swimming 1; Ping-Pong 1; Commercial Club 2, 3.

514 Scio St. Mt. Carmel

Undecided

DOROTHY M. BROWN

"Dottie"

"All one's life is music if one touches the notes rightly and in tune."

Swimming 3; Community Service Club 3; Choir 1, 2.

132 Webster Ave. Rockport High, Can.

Undecided

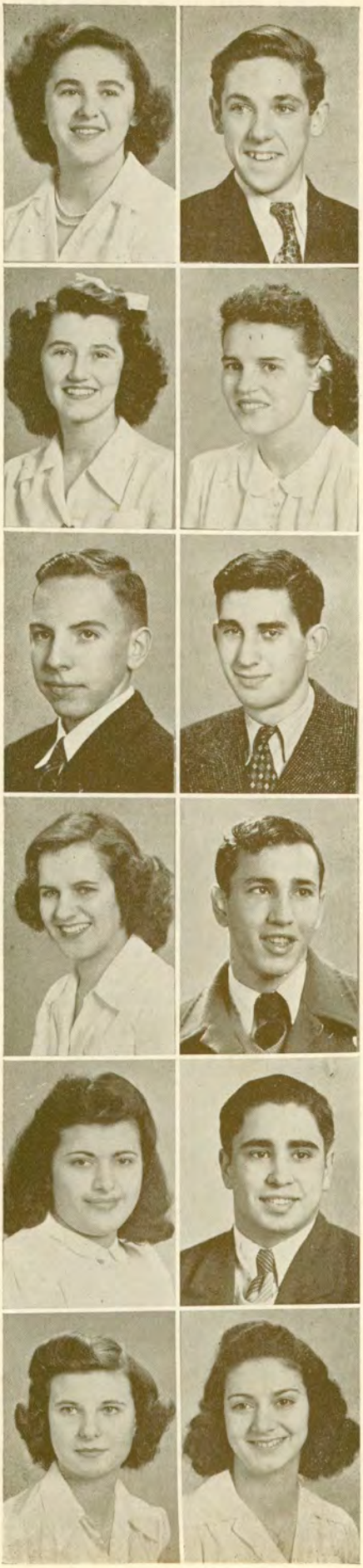

SIDNEY BROWN

"Sid"

"None but himself can be his parallel."

Congress 1, 2, 4; Chess Club 3; *La Vida*, Art Editor 3, 4; Science Club 4; Spanish Club 2, 3, 4; Judge of the S. G. A. Court 4; *Clarion* 3, 4; Fencing 1; Class Council 2, 3.

17 Indiana St. No. 28

Art School

JANE SHIRLEY BURGESS

"Janie"

"Her face is sweet with fun."

Community Service Club 3, 4; French Club 4; Clubs Committee 4.

22 Shafer St. No. 11

Mechanics Institute

HARRY CALIRI

"Ject"

"Of all, the arts in which the wise excel
Nature's chief art is writing well."

Patrician 3, 4; Fencing 2.

820 Bay Street No. 11

Columbia

MICHAEL CALITRI

"Clip"

"He was ever precise in promise keeping."

A real man — Best of luck Bill!

Homeroom Baseball 1; Homeroom Basketball 2, 3, 4; Traffic Officer 1; Monitor 1; Baseball 2, 3, 4; Ping-Pong Club 3; Bowling Club 3; Annex Choir 1; Basketball 4; Annex Basketball 1; Renaissance Club 4; Annex Horseshoe Championship 1.

121 Weld St. No. 31

College

WILLIAM J. CALITRI

"Bill"

"Ye are worth thy weight of gold."

Science Club 2, 3, 4; Movie Operators Club 4; Traffic Officer 1; Monitor 1.

30 Weld St. No. 31

U. of R.

ADELINE CAPUTO

"Her goodness doth disdain comparison."

Italian Honor Society 1; Ping-Pong 1, 2; Badminton 1, 2; Tennis 1, 2; Renaissance Club 2, 3, 4, Secretary 4; *Il Piccolo Scrivano* 2, 3; Congress 2.

56 Davis St. Mt. Carmel

Secretarial Work

TERESA CARAMANTE
"Shorty"
"She who gives joy to the world
Is raised higher among men
Than she who conquers the world."

Renaissance Club 2, 3, 4; I. R. C. 2, 3; Commercial Club 3; Horseshoes 3; Dancing 3; Baseball 3; Frolics 3.
102 Ontario St. Mt. Carmel
Undecided

FRANK P. CARRA, JR.
"Flash"
"Rugged individualism."

Football 2, 3, 4.
130 Weld St. Aquinas
University of Michigan

DOROTHY E. CARROLL
"Dot"
"She has wit at will."

Horseback Riding 1; *Vox* Board 3, 4; Ski Club 3; Spanish Club 2, 3; Cheerleader 3.
188 Parkside Ave. St. Ambrose
St. Mary's Hospital

ROBERT ANDREW CEFALU
"Bob"
"It's enthusiasm for life
That makes it worth living."

Swimming 1, 2; Basketball 2; Cross Country 2; Ping-Pong 1.
154 Davis St. Mt. Carmel
Mechanics Institute

ALBERT CENTOLA
"Cowboy"
"In everything I try or test
I always strive to do my best."

Cross Country 2; Track Team 2; Traffic Squad 3, 4; Monitor 3; Renaissance Club 3, 4; Movie Operators Club 4.
444 Scio St. No. 18
Undecided

SAVERIO CERNUTO
"A fellow of infinite jest, of most excellent fancy."

Annex Choir 1; Soccer 3; Football 3.
90 Quentin Rd. No. 46
Undecided

BORIS CHRIST
"Character is the combination of many virtues."

135 Hazelwood Terr. No. 31
Undecided

DONALD J. CIAGLIA
"Shales"
"Character is a diamond that scratches every other stone."

Annex Basketball 1; Reserve Baseball 1; Traffic Squad 1; Homeroom Basketball 2, 3; Boxing 3; Class Council 4; Renaissance Club 4; President 4.
87 Joslyn Pl. Mt. Carmel
College

ALICE W. CILESKI
"Allie"
"A blush is the color of virtue."

Badminton 2; I. R. C. 2, 3; Science Club 2; Spanish Club 2; Class Council 2.
922 Hudson Ave. No. 33
Mechanics Institute

May you always have the best of everything

CONSTANCE M. CLARKE
"Connie"
"If I do vow a friendship, I'll perform it to the last article."

Congress 1; Badminton 2; *Clarion* 2, 3, 4, Exchange Editor 3; *Orient*, Assistant 4; Bowling 4; Publicity Committee 2; Jury 3, 4.
336 Alexander St. Blessed Sacrament
College

DONNA JEANNE COFFLAND
"Sneeze"
"She moves a goddess and she looks a queen."

Assemblies Comm. 2; Publications Comm. 3; Finance Comm. 3; Consilium 2, 3; *Vox Civitatis* 3; Swimming 2; Horseback Riding 2; Community Service Club 3, 4; Choir 1.
445 Winton Rd. N. No. 28
Denison University

ANTOINETTE M. COBLETTA
"Ann"
"Mirth and fun grew fast and furious."

G. A. A. 1, 2; Renaissance Club 2, 3; Dramatics Club 4; *Clarion* 4; Stage Crew 4; Community Service Club 4; Italian Honor Banquet 2, 3; Jury 2.
60 Delevan St. St. Joseph's
Undecided

It's a Sinch
I could never
I wouldn't want
to if I could

THELMA LOUISE CONN
"Thelm"
"Silence is a friend that will not betray."

47 Ripley St. Williamsport, Pa.
Undecided

ROBERT COOK
"Bob"
"Worthy things happen to the worthy."

H. R. Basketball 2; German Club 2, 3, 4; Track 3, 4; Science Club.
1478 St. Paul St. No. 11
College

SHIRLEY ANN COSTICH
"Oh, how mad and bad it was—and yet, how it was sweet."

Badminton 2; French Club 3, 4, Treasurer 3; Horseback Riding 3; *Vox* 4; Consilium 4; Tribunus Plebis 2, 3; Community Service Club 3; Bookstore 3, 4; Jury 2; Red Cross Drive 4.
817 Merchants Rd. No. 52
College

ANN CRANDALL
"Give honest worth its honest praise."

Choir 1, 3; Tennis 3; Class Council 3; Chairman of Awards Comm. 4; I. R. C. 3, 4; French Club 4; Frolics 3.
90 Allendale Ave. No. 28
Undecided

JACK CRAWFORD
"A man has no better thing under the sun than to eat, drink, and be merry."

Congress 4.
77 East Blvd. John Marshall
University of Alabama

MARY EILEEN CROFT
"Een"
"The world belongs to the energetic."

Congress 1; Jury 2; Community Service Club 3, 4; I. R. C. 2.
141 Hazelwood Terr. No. 11
R. B. I.

NORMAN DAVIDSON
"Zeke"
"He that is slow to anger is better than the mighty."

Congress 2; Stage Crew 4; Cross Country 4; Movie Operator 3, 4; *Clarion* Photographer 3, 4; *Orient* Photographer 4; Science Club 3, 4, President 4.
135 Corwin Rd. No. 46
U. S. Army

JOSEPH DAVIS
"Joe"
"He is greatest who rises to high position by his own merit."

128 Breck St. Columbus, Ohio
U. S. Army

EMILY A. DeFISHER
"Em"
"She is pretty to walk with, witty to talk with, pleasant to think on."

Spanish Club 3, 4, Secretary 4; *Vox* 2, 3; Jury 2, 3; Consilium 3; Cabinet 3, 4; Congress 2, 3, 4; Chairman of Clubs Comm. 3; Secretary of S. G. A. 3, 4; Craft Club 2, 3; *Orient* 4; Orchestra 1, 2, 3, 4; Inter-High Orchestra 2, 3, 4; *Clarion* 4; Red Cross Comm. 4.
40 Calumet St. No. 31
College

ANTOINETTE D. DELLAIRA
"Toni"
"The only way to have a friend is to be one."

Ping-Pong 2; Dancing 2; Basketball 2, 3; Tennis 3, 4; Badminton 2, 3; Jury 3, 4; G. A. A. 3, 4, Vice-President 4; Clubs Comm. 4; Horseshoes 2, 3; Congress 3; Baseball 3; Leadership Corp 4; Renaissance Club 2, 3, 4, Program Chairman 4.
106 Dorset St. St. Francis Xavier
U. of R.

Best Wishes
Anne Yates
Jacqueline Yates

ADEN DENSMORE
"Denny"
"Wisdom is the conqueror of fortune."

Choir 1, 2, 3, 4; Frolics 2, 3, 4; *Clarion* 2, 3; Advertising Manager 4; "Ring Freedom Ring" 2; Publications Comm. 3; Class Council 3; Music Appreciation Club 3, 4; Inter-High Choir 3, 4.
10 Cutler St. No. 33
Eastman School of Music

Denny

MARY B. DePRIMA
"Marnie"
"For every happy smile, the world whirls on its way with less care."

Bowling 2; Commercial Club 2, 3.
409 Winton Rd. St. John the Evangelist
R. B. I.

ELSIE DeWAARD

"A quiet conscience makes one so serene."

Band 2.

54 MACBETH ST. CEDAR GROVE HIGH

COLLEGE

KATHRYN DEWAR

"I'll be merry for all, sad for nobody."

Choir 3.

243 DEERFIELD DR. WEST HIGH

U. OF R.

DOROTHY J. DeWITTE

"Dot"

"Rich in saving common sense
As only the greatest are."

Bowling 2, 3; Swimming 2, 3; Bookstore 3; Baseball 2; Schuffleboard 3; Congress 4; Class Council 3; Dramatics Club 2, 3, 4, President 4.

49 LANARK CRES. No. 28

COLLEGE

MYRON E. DeWOLF

"My"

"Knowledge is more eloquent than force."

Spanish Club 2, 3, 4; Tennis 2, 3, 4; *La Vida* 4; Bowling 3, 4; Homeroom Basketball 3.

79 MERWIN AVE. No. 52

U. OF R.

STELLA MARIE DiDIO

"Sal"

"Those who are fair are called
The children of the gods."

Baseball 2; Commercial Club 2, 3, 4; Science Club 2, 3.

399 BAY ST. No. 25

UNDECIDED

ELEANOR B. DIEM

"El"

"I am not of the feather to shake off my friends when they most need me."

Choir 1; Congress 1, 2; Social Dancing 2; I. R. C. 2; Music Appreciation Club 2, 3, Secretary 3; Bowling 4.

49 ARCH ST. No. 11

R. B. I.

JAMES DiLORENZO

"Dee"

"Character is the basis of happiness."

Science Club 1, 3; Traffic Squad 1; Renaissance Club 2, 3; Spanish Club 3, 4; Ping-Pong 3; Homeroom Basketball 1, 3; Football Manager 3; Swimming 2.

129 SALISBURY ST. No. 27

COLGATE

THERESA E. DiMASCIO

"Tree"

"Let joy reign unconfined."

Renaissance Club 3, 4; Dancing 4.

340 SCIO ST. No. 31

WORK

CHARLES DOEHLER

"Deadhead"

"A fig for him who frets."

Class Council 2, 3; Social Chairman 2, Vice-President 3; Commercial Club 2; E. H. S. Planning Comm. 2, 3, 4; Cheerleader 1.

1142 BAY ST. No. 11

U. S. ARMY

JOHN DOMENICO

"Jack"

"Kindness is the first element in the modern hero."

Science Club 2, 3; Fencing 2; Traffic Squad 1; Spanish Club 3, 4; Homeroom Basketball 1, 2.

815 ST. PAUL ST. No. 31

UNDECIDED

BRUCE DONLON

"Swoose"

"Knowledge is a power."

Track 3; Capt. Bowling Team 4; Spanish Club 2, 3, 4, President 4; Science Club 3; Asst. Business Manager *La Vida* 4; *Orient* 4.

255 ROCKET ST. No. 33

U. S. NAVY

SHIRLEY R. DOTY

"Dolly"

"Laughter is the joyous, universal evergreen of life."

Monitor 3, 4; Choir 3, 4.

68 WALBAR ST. FRANKLIN HIGH

WORK

MARY ANN DoVOLO
"Little Mary"
"I think no virtue goes with size."

Commercial Club 2; Jury 4; Athletics Comm. 4; Dancing 4; Community Service Club 3, 4; Publicity Chairman 4; Recording Secretary 4; *Clarion* 4.

10 Merle St. Washington High
Junior College

ISABEL ENGLISH
"Izzy"
"Brevity is the soul of wit."

Bowling 3, 4; I. R. C. 2; French Club 2.

315 Grand Ave. No. 33
Undecided

ROSALIE DRAGO
"There is no joy but calm."

500 Central Pk. No. 25
Work

WILLIAM A. FARMER
"Bud"
"Men of few words are the best men."

Band 1, 2, 3, 4; Orchestra 1, 2, 3, 4; Inter-High Band 2, 3, 4; Vice-President Science Club 4.

141 Grand Ave. No. 33
Undecided

DAVID DUFFY
"Archie"
"The play's the thing."

83 Hawthorn St. Aquinas Institute
College

JOSEPHINE ANN FARSACE
"Jo"
"Talent is something, tact is everything."

Badminton 1; Ping-Pong 1, 3, 4; Social Dancing 1, 3; Community Service Club 3, 4.

48 Lewis St. No. 18
Nursing School

MARIAN DUGAN
"Duggie"
"A sense of humor joined with a pleasant smile wins many a friend."

French Club 2, 3.

362 Alexander St. Webster High
Undecided

MARGARET W. FEIST
"And mistress of herself though china fall."

German Club 2, 3; Science Club 2; Chairman of Safety Campaign 2; Ping-Pong 2; Spanish Club 3.

643 Parsells Ave. No. 52
College

WANDA EDMONDSON
"Wan"
"Mirth—with thee I mean to live forever."

Publications Comm. 3; Drum Majorette 3, 4; *Clarion* 3; Red Cross Comm. 3; Ping-Pong 2; Congress 2, 3; German Club 2, 3; Community Service Club 3, 4.

749 Parsells Ave. No. 52
Secretarial School

KATHERINE B. FEDORYSHYN
"Kay"
"True friends like ivy on the wall
Shall stand together
Or together fall."

Dramatics 4.

73 Nassau St. Washington High
Undecided

GLENN EDWARDS
"Glenny"
"A learned man has always riches in himself."

Editor, *L'Etoile* 4; Associate Editor, *Vox* 3; French Club 2, 3, 4, Secretary.

294 Andrews St. No. 9
Undecided

SALVATORE FICHERA
"Fisher"
"A quiet man accomplishes much."

Renaissance Club 2, 3, 4; Homeroom Basketball 2; Traffic Squad 2.

18 Lincoln St. Washington
Undecided

JOSEPH N. FLOOD
"Red"
*"He loves his country best
Who strives to make it best."*

Football 1, 2, 3, 4; Baseball 3; Homeroom Basketball 3, 4.

134 Macbeth St. Corpus Christi
U. S. Army

JOYCE FORD
"Few things are impossible to diligence and skill."

Annex Secretary 1; Congress 1, 2, 4; Finance Comm. 2; Chairman of Clubs Comm. 4; Science Club 2, 4, Secretary 4; Bowling 2, 3; Swimming 2; Craft Club 3; Inter-High Science Club 3; Frolics 3; Consilium 3, 4; *Vox* 4; Red Cross 3, 4.

34 Haverford Ave. Laurelton School
Genesee School of Nursing

RITA M. FRANCATI
"Rit"
"Kind words are the music of the world."

Bowling 1, 2, 3; G. A. A. 1; Jury 3, 4; Basketball 2, 3; Baseball 2, 3; Ping-Pong 2; Horseshoes 2, 3; Commercial Club 2; French Club 3; Monitors 3, 4; Badminton 2; Dramatics Club 1, 4; Tri-Y 1, 2.

75 Virginia Ave. St. Joseph's
Comptometer School

JOHN FRANK
"Jack"
"One of the greatest pleasures of my life is conversation."

Swimming 1, 2, 3, 4; Track 1, 4; Tumbling 1, 4; Choir 1; Congress 1; Basketball 1; *Clarion* 4.

32 Vick Park A No. 52
U. S. Navy Air Corps

SALLY FURIA
"Sal"
"Her smiles are like the glowing sunshine."

Spanish Club 2, 3, 4; *Clarion* 4; *La Vida* 4.

22 Diringer Pl. No. 25
Work

ADELE ANN GALBRAITH
"Sugar"
"A thing of beauty is a joy forever."

Congress 2; Choir 1; *Clarion* 3, 4; Class Council 2, 3; Tri-Y 2; Consilium 3; *Vox*, Frosh Editor 3; Bowling 2; *Orient* 4.

404 Melville St. No. 33
R. B. I.

SANTINA M. GANGEMI
"Patience and gentleness are powers."

Swimming 1; Ping-Pong 1; Dancing 1; Baseball 1; Community Service Club 2, 3.

578 Scio St. No. 27
Undecided

ISABEL F. GARVEY
"Issy"
"Smiling always with a never fading serenity of countenance."

Choir 1, 2, 4; Spanish Club 1, 2.

300 Rocket St. No. 11
Undecided

KURT GEIHS
"A man of worth."

274 Colebourne Rd. No. 52
U. S. Army

JULIA GEORGE
"Julie"
"Silence is more eloquent than words."

Frolics 3; Tri-Y 2, 3; Choir 1, 2; Swimming 2, 3; Varsity Club 1.

55 Nassau St. St. Bridget's
Telegraphist

CONSTANCE GERACI
"Connie"
*"If all the world were hers
She could be no other than she is."*

Frolics 3; Community Service Club 3, 4.

23 Sheridan St. Washington High
Undecided

FRANCES GERACI
"Fran"
"It is the wise head that makes a still tongue."

Commercial Club 1; Spanish Club 2; French Club 1; Community Service Club 1; Jury 1.

196 Longview Terr. No. 11
Business School

RUTH MAE E. GEREW
"Ruthie"

"Whatever is worth doing at all, is worth doing well."

Ping-Pong 2, 3; Basketball 2, 3; Dancing 2; Bowling 2, 3, 4; Tennis 3, 4; G. A. A. 3, 4; Badminton 4; Leadership 4; Monitor 3.

100 Minnesota St. No. 28
Business School

GERALDINE A. GIANNONE

"When she had passed it seemed like the ceasing of music."

Social Dancing 1; Renaissance Club 2, 3, 4; Community Service Club 3.

14 Philander St. Washington High
Undecided

ALICE H. GIARRIZZO
"Al"

"The secret of success is constancy of purpose."

Ping-Pong 2, 3; Horseshoes 2, 3; Baseball 2, 3, 4; Badminton 2, 3, 4; Basketball 2, 3; G. A. A. 1, 2, 3, 4; Leadership 4; Renaissance Club 3, 4; Dancing 2; Community Service Club 3; Swimming 2; Monitor 3, 4.

33 Third St. No. 27
Undecided

DOROTHY GIBSON
"Dot"

"She that holds her peace when tempers are unstrung, ranks with the gods."

Badminton 2; Music Appreciation Club 3, 4; Community Service Club 3, 4; French Club Treasurer 4; I. R. C. 4.

69 Middlesex Rd. No. 28
University of Toronto

DOMENICA F. GLIGORA
"Minnie"

"A concoction of likeableness and dependability."

Swimming 1; Dancing 1; Renaissance Club 2, 3; G. A. A. 4.

58 Ontario St. Washington High
Undecided

EUGENE J. GOETHALS
"Gene"

"Worth makes the man."

Congress 1, 2; German Club 2, 3, 4; Soccer 2, 3; Chess Club 2; Football 4; Homeroom Basketball 2, 3; Ping-Pong 2, 3; Baseball 2, 3, 4; Athletics Comm. 4; Community Service Club 3.

1844 East Main St. No. 28
Mechanics Institute

MORTON GOLDBERG
"Mort"

*"The ploughmen are resting
But the corn grows all the night."*

Annex Basketball 1; Homeroom Basketball 1, 2; German Club 2, 3, 4; *Clarion* 3, 4; Assemblies Comm. 3, 4.

88 Radio St. No. 31
Dramatics School

DOROTHY GRAMLICH

"Fair words never hurt the tongue."

152 Spencer Rd. Webster, N. Y.
R. B. I.

LAURENCE SPENCER GREENE
"Larry"

"A man he seems of cheerful yesterdays, and confident tomorrows."

Congress 1, 3; Annex Secretary 1; Track 1, 2, 3, 4; *Clarion* 3, 4; Homeroom Basketball 2; Vice-President Spanish Club 3; Consilium 2; War Stamp Comm. 4; S. G. A. President 4.

Embury Rd. No. 46
Rensselaer Polytechnic Institute

DANIEL GROTH
"Dan"

"Some think the world was made for fun and frolic and so do I."

Executive Council 2; Band 2, 3; Orchestra 2, 3.

151 Long Acre Rd. John Marshall High
U. S. Air Force

ELVIRA M. GUIDE
"Vera"

*"Happy am I; from care I'm free!
Why aren't they all contented like me?"*

Choir 1, 2, 3, 4; Frolics 2, 3; Spanish Club 3, 4; Class Council 2; *Clarion* 3; Finance Comm. 1; Girl's Club 1; Assemblies Comm. 4; Tennis 2, 3; "Ring Freedom Ring" 2.

79 Woodward St. No. 31
Mechanics Institute

RUTH G. HALDENSTEIN

"The sweetest garland to the sweetest maid."

Chairman of Examining Board 4; Assemblies Comm. 4; French Club 2, 3, 4; Dramatics Club 2, 3; *Clarion* 4; Community Service Club 3, 4, Vice-President 3, President 4.

803 E. Main St. No. 31
U. of R.

HAROLD E. HALLENBECK
"Skip"
"Actions speak louder than words."

Consul of Roman State 3; Patrician 2, 3, 4; Consilium 2, 3, 4; *Vox* 2, 3, Editor 3; Track 2, 3, 4; War Stamp Comm. 4; *Clarion* 3; Congress 2; German Club 2, 3, 4; Choir 1, 3.

839 Culver Rd. Clinton Central High
Post Graduate

DAVE HAMILTON
"Hambones"
"Great talents create their own conditions."

Spanish Club 2, 3, 4; Track 3; Science Club 4.

527 Rocket St. No. 11
Mechanics Institute

RUSSELL HANSEN
"Russ"
"Capable of adapting himself to time and place, and of playing his part under any circumstances."

Publications Comm. 2, 3; Spanish Club 3, 4; Class Vice-President 4; Athletics Comm. 4.

743 Parsells Ave. No. 52
Mechanics Institute

THOMAS P. HASBROUCK
"Hassy"
"My only books were woman's looks, and folly's all they've taught me."

Congress 2, 3, 4; Cabinet 3; Golf 2; Vice-President Careers Club 3; Spanish Club 2, 3; Finance Comm. 2, 3, 4, Chairman 3; Chairman of War Stamp Comm. 4; *Clarion* 3.

93 Winton Rd. St. John the Evangelist
Armed Forces

RITA HASTINGS
"Her ways are ways of pleasantness and all her paths are peace."

Dancing 2; Tri-Y 4; Bowling 4.

120 Melville St. No. 33
N. Y. School of Dietetics

MARGARET C. HEFNER
"Peggy"
"Knowledge is the foundation of eloquence."

Swimming 2, 3, 4; Jury 3, 4; Community Service Club 3, 4; Assemblies Comm. 2, 3; Red Cross 3, 4; *Vox* 3, 4; Dancing 2.

40 Presque St. St. John the Evangelist
St. Mary's Hospital

GERHARD HEINEMANN
"Gary"
"Who first invented work and bound the free?"

Baseball 1, 2, 3, 4; Soccer 2; Basketball 2, 3; Football 3, 4.

59 Croyden Rd. No. 46
Syracuse University

KATHERINE HEISTER
"Kay"
"She will chase the glowing hours with flying feet."

Bowling 3, 4; Horseback 2, 3; German Club 2, 3, 4; Choir 3, 4; Tennis 3; Frolics 3.

55 Trever St. Detroit, Mich.
Eastman School of Music

JACK F. HELLENSCHMIDT
"Heimur"
"Now my task is smoothly done
I can fly or I can run."

Homeroom Basketball 1, 2, 3; German Club 2, 3; Track 1; Cross Country 4; Swimming 4.

229 Laurelton Rd. Laurelton School
U. S. Air Force

ELEANOR M. HEMPEL
"The blush is beautiful but sometimes inconvenient."

Congress 1, 2, 3, 4; E. H. S. Planning Comm. 2, 3, 4; Class Treasurer 2; Cabinet 3; Finance Comm. 3; Spanish Club 2, 3; *Clarion* 2, 3, 4; Publications Comm. 2; S. G. A. Treasurer 3; Publicity Comm. 3; Chairman of Co-Op Comm. 3, 4.

29 Elmcroft Rd. No. 46
Undecided

MARIE ELIZABETH HERMANS
"Ree"
"She does little kindnesses
Which most leave undone."

Tumbling 1; Basketball 1; Social Dancing 2; Bowling 4; Hiking 1; Glee Club 1.

232 Garson Ave. East Rochester, N. Y.
Undecided

BEVERLY J. HEVERON
"The deepest rivers flow with the least sound."

Community Service Club 2, 3; Jury 4; I. R. C. 3.

63 Allendale St. St. John the Evangelist
Undecided

EVA W. HINZ
"Eve"
"Enthusiasm is the genius of sincerity."

German Club 2, 3, 4; Swimming 4.
33 Mapledale St. No. 11
R. B. I.

ALBERT L. JOOS
"Al"
"Sir, I would rather be right than be president."

Band 1, 2, 3, 4; Orchestra 1, 2, 3, 4; Baseball 3; Frolics 3; Patrician 4; Annex Basketball 1.
82 Franklin St. No. 28
College

WILLIAM G. HOFMANN
"Hoff"
"Men, like bullets, go farthest when smoothest."

Tennis 2, 3, 4, Captain 3, 4; Congress 2, 3; Class Council 4; Athletics Comm. 3; German Club 2, 3; *Clarion* 3; Homeroom Basketball 3; Basketball 1, Manager 3.
546 Hazelwood Terr. No. 52
College

SAM KATZ
"He has a head to contrive, a tongue to persuade, and a hand to execute any deed."

Class Vice-President 2, President 3; Cross Country 2; *Clarion* 2, 3, Editor 4; *Orient* 4; Asst. Speaker of Congress 4; Finance Comm. 3; Homeroom Basketball 2, 3.
45 Hudson Ave. Washington High
Union College

RUTH CHARLOTTE ILLINGWORTH
"Ruthie"
"A friend is a rare book, of which but one copy is made."

Choir 2, 3; Congress 2, 3; *Clarion* 4; French Club 2, 3, 4.
302 Garson Ave. No. 52
R. B. I.

JEAN KELLY
"Those who bring sunshine into the lives o others cannot keep it from themselves."

German Club 2, 3, 4; *Orient* 4; *Clarion* 4; Choir 2; Horseback Riding 4; Tennis 3; Bowling 3, 4; Clubs Comm. 4.
12½ Mathews St. Corpus Christi
College

JOSEPHINE INDOVINA
"Josey"
"To be a friend lifts one a little nearer heaven."

G. A. A. Council 4; Bowling 4; Leadership 4; Basketball 1; Renaissance Club 2, 3, 4.
290 Central Pk. No. 27
Work

PHYLLIS L. KEMP
"Phyl"
"Song is the language of angels."

French Club 2, 3; Spanish Club 3, 4; Congress 2, 3; Choir 1, 2, 3; Tennis 2, 3; Community Service Club 3, 4; I. R. C. 2, 4.
74 Colonial Road No. 52
Undecided

OLGA JENNER
"Politeness costs nothing and gains everything."

German Club 2, 3; Commercial Club 2, 3, 4.
145 Wilsonia Rd. No. 52
Undecided

WILMA J. KESTER
"Wisdom is the sunlight of the soul."

Commercial Club 2, 3; Music Appreciation Club 2, 3, 4; Science Club 3; Inter-High Science Club 3, 4; *Clarion* 3, 4.
536 Merchants Rd. No. 52
Work

ALEETH M. JOHNSON
"Petey"
"Consistency's a jewel."

Choir 1; Swimming 1, 2; Tennis 2; Basketball 1, 2.
65 Greenleaf St. No. 31
Wilberforce College

DOLORES KIDDER
"Speech is great; but silence is greater."

Choir 1, 2, 3; Cheerleader 1; Archery 3.
957 Culver Rd. Naples Central
Undecided

Still "Hey, Books" as we remember the Burnett days. It was swell being in your class. Best of luck, Carol

DOROTHY KLESS

"Write in your heart that every day is the best day of the year."

Swimming 1, 2.

43 Kelly St. — Washington High

Work

CAROL JEAN KUHN

"As many good points as a package of pins."

Swimming 1, 2; Bowling 2; Assemblies Comm. 3; Jury 3; French Club 2; Congress 3; Tri-Y 2, 3; *Clarion* 3, 4.

390 Westchester Ave. — Laurelton School

College

RUTH E. KNAPP

"Ruthie"

"A rare combination of beauty and brains."

Congress 1; Science Club 2; French Club 2, 3, 4, Vice-President 4; I. R. C. 1, 2; Careers Club Treasurer 3; Class Treasurer 3; Co-Op Comm. 3; Publicity Comm. 2; Assembly Comm. 3; *Clarion* 4; *Orient* 4; Tri-Y 2, 3, Vice-President 3.

34 Macbeth St. — No. 52

College

ELVIRA LACAGNINA

"Al"

"As merry as the day is long."

Badminton 1, 2; Tennis 1, 2; G. A. A. 4; Jury 2, 4; Renaissance Club 2, 3, 4.

115 Portland Ave. — Washington High

R. B. I.

Hasta luego, vista! Good luck, Elaine

ELAINE KRAPF

"She shapes her speech all silver fine because she loves it so."

Jury 2; Commercial Club 2; Dramatics Club 3, 4; I. R. C. 3; *Clarion* 4.

952 Culver Rd. — No. 37

College

ROSE LACANCELLERA

"Sincerity gives wings to friendship."

Congress 1, 2, 3; G. A. A. 1, 2; Dancing 2; Tennis 2, 3; I. R. C. 2; Community Service Club 3; Renaissance Club 2, 3, 4.

663 Bay St. — No. 25

Undecided

RICHARD G. KRAPF

"Dick"

"Ambition is the germ
From which all growth of nobleness proceeds."

Science Club 1, 2, 3, 4; Inter-High Science Club 3, 4; Fencing Club 2, 3, 4; Asst. Manager Football 3, Head Manager 4.

952 Culver Rd. — West High

U. S. Army

IGNATIUS LaDELFA

"Iggie"

"Under thy window I stand, and the midnight hears my cry."

Basketball 3, 4; Stage Crew 4; Dramatic Club 4; Renaissance Club 2, 3, 4; Homeroom Basketball 2, 3.

55 Lowell St. — St. Francis Xavier

Armed Forces

Dear Anne - I won't forget that speech class. You're sweet. Marie

Best wishes, wonderful personality

VIRGINIA DALE KRATZER

"Her charm strikes the sight; her merit wins the soul."

Orient 4; French Club 3, 4, Secretary 4; *Clarion* 4; Congress 3; Tennis 3; Class Secretary 4.

505 University Ave. — Chattanooga, Tenn.

College

MARIE LAMARK

"A sight to delight in."

Bowling 3, 4; Tennis 3; Class Treasurer 4; *Clarion* 4; Assemblies Comm. 4.

65 Herkimer St. — Corpus Christi

Undecided

Here's to success in everything you do. Mary

MARY E. KRUEGER

"Mary"

"A merry heart maketh a cheerful countenance."

Community Service Club 3, 4; Jury 4; Music Appreciation Club 3.

4 Wyand Cres. — No. 11

Undecided

MARY W. LEARY

"Paddy"

"They that govern the most make the least noise."

Bowling 3, 4; Spanish Club 2, 4; Badminton 2; I. R. C. 2.

215 Cedarwood Terr. — Corpus Christi

Undecided

JACK W. LEE
"Jackson"

"Spring is the time when a young man's fancy Turns to what a girl has been thinking about all winter."

Class Vice-President 1; Congress 1, 2, 3; Choir 1; Orchestra 1, 2, 3, 4; Band 2, 3, 4; Cheerleader 3, 4; Athletics Comm. 2, 3, 4; Homeroom Baseball 1; Jury 2, 3; Homeroom Basketball 1, 2, 3; Commercial Club 3; Class Social Chairman 3; Class Council 2.

108 Garson Ave. No. 33
U. S. Navy

HUGH D. LEENHOUTS
"Hugo"

"His time is forever; everywhere his place."

Ping-Pong 1, 2; Class Council 2; Safety Comm. 2; Treasurer S. G. A. 2; Vice-President S. G. A. 3; Horseshoes 2; Co-Op Comm. 2, 3, 4; Finance Comm. 2, 3; Bowling 4; German Club 2, 3, 4; Science Club 3, 4; *Clarion* 2, 3, 4; Assemblies Comm. 4.

66 Berwick Rd. No. 46
College

ROBERT ARTHUR LENFEST
"Bob"

"Forever foremost in the ranks of fun
The laughing herald of the harmless pun."

Skating Team 1; Baseball 1; Homeroom Basketball 2, 3; Congress 2; Badminton 3; Spanish Club 4; Boxing 4; Tennis 4; Dramatics 4; Wrestling 4; Track Team 4; Cross Country 4.

344 Farmington Rd. No. 52
Army Air Corps

LOIS JANE LEVINE
"Lo"

"Gentle in manner, strong in performance."

Dramatics Club 1, 2, 3, 4; Community Service Club 4.

673 Avenue D No. 31
Continuation School for Commercial Art

DOLORES M. LILL
"Sunny"

"A sweet attractive kind of grace."

Swimming 1, 2, 3; German Club 2; Dancing 2, 3.

23 Melville St. Corpus Christi
Secretary

JEAN F. LINDNER

"There is no happiness without action."

Choir 1, 2, 3, 4; Frolics 2, 3; "Ring Freedom Ring" 2; Congress 1; Dramatics Club 1, 2; Music Appreciation Club 3, 4; Swimming 1, 4; Basketball 1.

109 Edgeland St. No. 11
Business Career

JACQUE LINDSAY
"Jack"

"And Satan, they say, had a grin like that."

Track 3, 4; Cross Country 4; Tumbling 4; Homeroom Basketball 1, 2; Baseball 1; French Club 2, 3; Swimming 4.

746 Grand Ave. No. 52
College

ROBERT H. LINK
"Bob"

"Men may come and men may go,
But I go on forever."

Swimming Team 4; German Club 4.

21 Floverton St. No. 28
Armed Service

SALVATORE LO GIUDICE
"Tonto"

"He who proves himself a friend
Is worthy of many."

Renaissance Club 3, 4; Homeroom Basketball 1, 2, 3; Traffic Squad 1.

49 Ontario St. Mt. Carmel
Armed Forces

MARIE JOY LOWES

"You're exceedingly polite
And we think it only right
To return the compliment."

Choir 1, 4; Music Appreciation Club 2, 3.

125 Indiana St. No. 28
Albany State Teachers College

GERTRUDE M. LUBER
"Trudy"

"With malice toward none
With charity for all."

Congress 2; German Club 2, 3, 4, President 4; Publicity Comm. 3.

53 McKinster St. St. Ambrose
Normal School

RUTH LYNCH

"And something more than melody dwells ever in her words."

Commercial Club 2, 3.

400 Parsells Ave. No. 52
Business School

FRANCES THERESA MACALUSO

"It's nice to be natural when you're naturally nice."

Renaissance Club 3, 4; Dancing 3; Tennis 3; Baseball 3; Ping-Pong 3; G. A. A. 4.

65 Lewis St. — Washington High

Work

JANE MacGILL

"Mac"

"With flaming silent eloquence."

Vox 2, 3; Assemblies Comm. 2; Spanish Club 3, 4; Publications Comm. 3; Consilium 3; Community Service Club 3; Congress 2; *Orient* 4; Class Council 4.

122 Arbordale Ave. — No. 46

College

DORIS J. MacRAE

"Dorie"

"'Twas her thinking of others
Made you think of her."

Swimming 1; Badminton 2; Congress 2, 4; Bowling 3; Community Service Club 3, 4.

70 Queens St. — No. 52

U. of R.

DOROTHY L. MAIER

"Dot"

"Fair Justice, with her lifted scale."

Swimming 1, 2, 3, 4; G. A. A. 1, 3, 4, Vice-President 3, President 4; Baseball 2, 3, 4; Basketball 1, 2; Tennis 1, 2; Badminton 1, 2; Class President 2; Chairman of Athletic Comm. 3; Congress 3; Substitute Speaker of Congress 3; Co-Op Comm. 4; Sgt.-at-Arms of S. G. A. 4; E. H. S. Planning Comm. 2, 3, 4; *Clarion* 4; Jury 3, 4; Ping-Pong 2.

11 Belford Dr. — No. 52

Undecided

BETTY E. MARKEN

"Markey"

"Happiness is woman's rarest cosmetic."

Clarion 4; Basketball 1, 2; Dancing 1; Badminton 1, 2, 3, 4; Leadership 4; Ping-Pong 1, 2, 3; German Club 1, 2, 4; "Ring Freedom Ring" 2; Tri-Y 2, 3, 4; Monitor 3, 4; Swimming 1, 2; Baseball 3; Volleyball 1, 2; Dramatics Club 4; Commercial Club 3.

229 Melville St. — Madison High

Secretary

ELEANOR MARRONE

"I shall go softly all my years."

Swimming 2; Spanish Club 4.

641 N. Goodman St. — No. 33

Undecided

MAMIE MARRONE

"Mae"

"A witty woman is a treasure."

Choir 1, 3, 4; Spanish Club 1, 2.

167 Pershing Dr. — No. 11

Undecided

CALVIN MAYNE

"Gerard"

"Worlds to conquer."

Track 1, 2, 3, 4; Cross Country 2, 3, 4; Annex Vice-President 1; *Clarion* 2, 3, 4; Standard Bearer 4; Consilium 2, 3; Patrician 2, 3; French Club 2, 3, Vice-President 3; Safety Comm. 2.

325 Beresford Rd. — No. 46

Ohio State University

ALBERT MAZZARELLA

"Al"

"Those who command themselves, command others."

218 Hebard St. — No. 27

MARILYN A. McCONNELL

"Mickey"

"Vivacity is the gift of women."

Congress 1, 2, 3; Publicity Comm. 2; Finance Comm. 3; Assemblies Comm. 3, 4; *Vox* 3; French Club 2, 3, 4; Community Service Club 3, 4; Tennis 2; Ping-Pong 2.

69 Tryon Pk. — No. 52

U. of R.

JUNE McKINLEY

"June"

"A quiet little miss
With a quiet little way."

Choir 1, 2, 3.

144 Seymour Rd. — Webster, N. Y.

R. B. I.

CATHERINE MELEO

"She has a face like a benediction."

Social Dancing 1, 2; Basketball 1; Swimming 1; Renaissance Club 3, 4.

75 Davis St. — Washington High

Undecided

Lots of luck
to you Jean

JEAN L. MERZ
"Merzie"

"She has the mind of a thinker, the soul of a dreamer, the heart of a friend."

Community Service Club 3, 4; Clubs Comm. 4; Publicity Comm. 4.

21 Shafer St. No. 11
Chesbrough Seminary

JEAN M. MEULENDYKE
"Twin"

"Both are alike; ? ?

Swimming 2; Tennis 2; Spanish Club 2, 3; Music Appreciation Club 3, 4; Community Service Club 3, 4; Leadership 4; Assemblies Comm. 3; Badminton 2.

263 Hazelwood Terr. No. 11
College

LOIS MEULENDYKE
"Loie"

"and both alike we like."

Congress 2; Spanish Club 2, 3; Leadership 4; Tennis 2; Music Appreciation Club 3, 4; Community Service Club 3, 4.

263 Hazelwood Terr. No. 11
College

EVELYN MILBRANDT
"Evie"

"She profits most who serves the best."

Tennis 3; Swimming 3; Spanish Club 2, 3.

420 Garson Ave. No. 33
Work

DOROTHY I. MILLER
"Dot"

"It's the songs you sing and the smile you wear That makes the sunshine everywhere."

Swimming 1, 4; Bowling 3, 4; Community Service Club 3, 4.

1125 Garson Ave. No. 52
Nursing

MARK I. MILLER
"Doc"

"Give me plenty of work and that's about all the tonic I want."

Vice-President German Club 4.

798 Merchants Rd. Reading, Pa.
College

SHIRLEY MILLER
"Shirl"

"She excels each mortal thing, upon this dull earth dwelling."

Spanish Club 2, 3, 4; Congress 1, 4; Class Council 3; Editor *La Vida* 3, 4.

172 Bedford St. No. 11
Normal School

SANTINA S. MORABITO
"Sandy"

"Bright was her face with smiles."

Swimming 1, 2, 3; Social Dancing 1; Basketball 1; Renaissance Club 2, 3.

89 Hudson Ave. Washington High
Undecided

MARY ELLEN MORIARTY
"Ginger"

"Good temper like a sunny day sheds brightness over everything."

French Club 3; Spanish Club 4; Bowling 3, 4; Music Appreciation Club 3; Community Service Club 3, 4.

18½ Birch Cres. Nazareth Academy
Post Graduate

GERALD MORREALE
"Gerry"

"Fame is what you have taken; Character is what you gave."

Homeroom Basketball 1, 2, 3; Traffic Squad 2; Cross Country 3, 4; Bowling 3; Basketball 2, 3, 4; President of Senior Class; Baseball 2, 3, 4.

76 Delevan St. No. 31
College

You're not bad looking, don't know you Gerry
We've never met,
but you look OK
I'd like to know you
Blackie

NORMAN J. MORREALE
"Blackie"

"The rare combination that's so hard to find An athlete with a thinker's mind."

Captain Annex Basketball; Baseball 1, 2, 3, 4; Basketball 2, 3, 4; *Vox* 3, 4; Consilium 3, 4; Congress 1, 2, 3; Bowling 3; Class Council 3, 4; Patrician 2, 3, 4; *Orient* Art Editor 4.

76 Delevan St. No. 31
College

ALBERTA L. MORRISON
"Bert"

"Nothing is so strong as gentleness."

Badminton 1, 2, 3; Tennis 3; Bowling 3, 4; Horseshoes 2; French Club 4; *L'Etoile* 4.

1148 East Main St. No. 33
Brockport Normal

ANNETTE MOZNECK
"Annie"
"She was a phantom of delight."

Dramatics Club 2; I. R. C. 3; Community Service Club 3, 4; Congress 2; Tri-Y 4.
16 Rome St. No. 31
R. B. I.

MARGUERITE NORTHMORE
"Margie"
"The silver lining to each cloud
Is a cheerful friend."

I. R. C. 2, 3; Tennis 4.
115 N. Union St. No. 31
Mechanics Institute

HELEN MUOIO
"What sunshine is to flowers
Smiles are to humanity."

Commercial Club 2; Renaissance Club 2, 3; G. A. A. 1; Baseball 3.
25 Althen St. No. 11
Undecided

Loads of good luck wishes Mary

MARY ANN NOTO
"Virtue of itself commands its happiness
Of every outward object independent."

Renaissance Club 3, 4.
84 Gordon Pk. St. Joseph's
Undecided

ROBERT MURRAY
"Time is but the stream I go a-fishing in."

995 Culver Rd. Elmira
Undecided

I will forget never that

JOYCE ANNE OATWAY
"Oatie"
"Gentle of speech, beneficient of mind."

French Club 3, 4; Swimming 3; Riding 2, 3; Community Service Club 3, 4; *Clarion* 3; *L'Etoile* 4.
277 Laurelton Rd. Laurelton School
Mechanics Institute

WALTER MURRER
"Walt"
"I am the captain of my soul."

Track 2, 3; Science Club 4; German Club 4.
247 Hazelwood Terr. No. 33
College

Hey Good lookin! Keep the way you are beautiful. Phil

PHILIP J. OCA
"Muscles"
"Words are women, deeds are men."

Football 4; Wrestling 4; Baseball 4; Track 4; Renaissance Club 4.
1820 Culver Rd. Aquinas
Marines

JENNE NICOLETTI
"Jay"
"Your quietness is your strength."

Dancing 3; Shuffle Board 3; Horseshoes 3; Ping-Pong 3; Community Service Club 3, 4; Inter-High Science Club 2, 3, 4; Patrician 3, 4; *Vox Civitatis* 4; Varsity Club 4.
202 Lyndhurst St. Benjamin Franklin High School
Undecided

MICHAEL S. PACE
"Baron"
"Give me a place to stand, and I will move the earth."

Congress 1; Homeroom Basketball 1, 2, 3; Homeroom Baseball 1, 2; Renaissance Club 2, 3, 4, Vice-President 3, Treasurer 4.
72 Central Pk. No. 27
Armed Forces

JEAN D. NISBET
"Scottie"
"For manners are not idle, but the fruit of loyal nature and of noble mind."

Basketball 1; Swimming 1, 2; Ping-Pong 2; Commercial Club 2, 3, Secretary 3; *Clarion* 2, 3; French Club 2; Tri-Y 2.
39 Vick Park B No. 23
Undecided

Best wishes Betty

BETTY PADELFORD
"Paddie"
"Good humor teaches charms to last,
Makes new conquests and maintains the past."

Riding 2, 3; Spanish Club 1, 2, 3; Community Service Club 4.
1795 Culver Rd. No. 31
Mechanics Institute

Best wishes & lots of success to you John

JOHN R. PALERMO

"He speaks best that has the skill to hold his peace."

French Club 3, 4; Bowling 3; Homeroom Basketball 1, 2, 3; Traffic Squad 1.

467 Kenwood Ave. No. 31

College

MARIE PALERMO

"Cheerfulness means a contented spirit."

G. A. A. 1; Baseball 2, 3; Dancing 3.

17 Seventh St. No. 25

Undecided

JEAN PERKINS

"Perky"

"Kind words and few are a woman's ornament."

French Club 2; Spanish Club 4; Congress 3; Choir 1, 2, 3.

5 Arlington St. No. 31

Nursing School

Look for Katherine Pettitt Kaye Best wishes for success Jean Perkins

KATHERINE PETTITT

"Kaye"

"Kindness of heart as well as of face."

Basketball 1; Swimming 1; Ping-Pong 2; Tri-Y 2; Community Service Club 3, 4.

154 Scio St. No. 31

Post Graduate

RUTH PIER

"Ruthie"

"Unextinguished laughter shakes the sky."

Swimming 1, 2, 3, 4; Jury 2, 3; Orchestra 1, 2, 3, 4; French Club 2, 3; Science Club 3; Inter-High Science Club 3; Congress 3; Clubs Comm. 3; Assemblies Comm. 3; Class Council 4; Crafts Club 3; Badminton 3.

212 Merwin Ave. No. 28

College

GABE POLETTA

"Care's an enemy to life."

Basketball 1, 2, 3, 4; Soccer 2; Baseball 1; Horseshoes 2, 3, 4.

146 Fifth St. No. 27

U. S. Army

JUNE POLMANTEER

"Polly"

"A pleasing countenance is no slight advantage."

Congress 1, 2; Dramatics Club 1; Commercial Club 1, 2, 3, 4, Secretary 3; Class Council 3.

1135 Bay St. No. 11

R. B. I.

Loads of luck and happiness Phyllis

PHYLLIS J. PORAY

"Phil"

"My crown is in my heart, not on my head."

Congress 2, 4; Finance Comm. 2, 3; *Vox* 2, 3, 4; Consilium 3, 4; *La Vida* 3, 4; Spanish Club 3, 4; *Clarion* 4; Asst. Editor of *Orient* 4; Cabinet 4; Chairman of Assemblies Comm. 4; Patrician 2, 3, 4; Safety Comm. 2.

2250 Latta Rd. No. 46

College

JOSEPHINE I. PORCELLI

"Jo"

"A sweet temper is to the household what sunshine is to the flowers."

Renaissance Club 2, 3, 4; G. A. A. 2, 3, 4; Monitor 3, 4; Baseball 2, 3, 4; Ping-Pong 2; Basketball 2, 3; Badminton 2, 3.

155 Pennsylvania Ave. Corpus Christi

Undecided

DOROTHY L. PURDUE

"Tiddledywinks"

"Her voice was ever soft—
An excellent thing in a woman."

G. A. A. 1; Asst. Curator Roman State 2, 3, 4; Commercial Club 2.

41 Morton St. No. 11

Work

Here's smiling at you always Bob Putzig

ROBERT PUTZIG

"Bob"

"A good mind has always a purpose."

Homeroom Basketball 1, 2; German Club 2, 3; Track 3; Community Service Club 4.

46 Wilsonia Rd. No. 52

U. S. Air Force

RUTH J. QUACKENBUSH

"Quacky"

"With virtue and quietness one may conquer the world."

394 Rosewood Terr. No. 46

Undecided

LEWIS RANALET
"Ranny"
"Strong and content, I travel the open road."

Baseball 1, 2, 3, 4; Soccer 1; Basketball 2, 3, 4; Football 1, 2, 3, 4; Renaissance Club 1, 2; Congress 2, 3; I. R. C. 2.

796 Merchants Rd. St. Ambrose
U. S. Air Force

CLARA R. RANDISI
"Good humor is the health of the soul."

Horseshoes 2, 3, 4; Jury 2; Basketball 1; Baseball 2, 3; Renaissance Club 2, 3.

447 Scio St. Washington High
Undecided

ANN M. RASO
"Curley"
"For every happy smile the world
Whirls on its way with less care."

Choir 1, 2, 3, 4; Renaissance Club 2, 3, 4.

180 Peck St. No. 27
Work

RUDOLPH REGER
"Rudy"
"A good archer is not known by his arrows but by his aim."

Awards Comm. 3, 4; Football 4; Track 2, 3, 4; Swimming 2, 3, 4; Cross Country 2.

319 Marion St. St. John the Evangelist
U. S. Navy

Best of everything
Luck
Bill

ELDON RENAUD
"True blue will never stain."

Swimming 2, 3, 4; Golf 3; Football 4; Homeroom Basketball 2, 3.

103 Marion St. St. John the Evangelist
U. S. Air Force

BETTY M. REUSCH
"Bet"
"Let other folks argue 'why' and 'whence'
I govern my motives with plain common sense."

La Vida 4; Spanish Club 3; Commercial Club 2; Community Service Club 3; Publications Comm. 3.

30 Salisbury St. No. 11
R. B. I.

DON RIESS
"Pee Wee"
"Character gives splendor to youth."

Choir 1; Cross Country 2; Swimming 2; Track 2; Swimming 2, 3, 4; Golf 3, 4; German Club 2, 3; Awards Comm. 3, 4.

99 Marion St. No. 28
U. S. Air Force

DOROTHY J. RIESS
"Dottie"
"They that do the most make the least noise."

Choir 1; German Club 2, 3; Horseback Riding 3, 4; Captain 4; Jury 2, 3, 4; Awards Comm. 3, 4; Clubs Comm. 3; Community Service Club 3, 4; Sgt.-at-Arms of the S. G. A. 4.

99 Marion St. No. 28
Nursing

DANIEL J. RILEY
"Danny-Boy"
"Curfew must not ring to-night."

Track 2; Golf 3, 4; *Vox* 3; Consilium 3; Patrician 4; Homeroom Basketball 2, 3, 4.

240 Chamberlain St. No. 33
College

MARY E. ROBINSON
"And ease of heart her every look conveyed."

French Club 3, 4, President; *L'Etoile* 4; Congress 4.

191 Henrietta St. St. John the Evangelist
Business School

KENNETH RODTS
"Whitey"
"The reason firm, the temperate will, endurance, foresight, strength, and skill."

Homeroom Basketball 1, 2; Tennis 2, 3, 4; *La Vida* 3; Swimming 4; Cross Country 2; Fencing 2; Music Appreciation Club 3.

46 Kinirry Dr. St. John the Evangelist
Undecided

ELVIRA ELLEN ROMEO
"Elvie"
"So shines a good deed in a naughty world."

211 Fourth St. No. 27
R. B. I.

ALBERT E. ROSENBAUER
"Al"
"Personality is to a man
What perfume is to a flower."

Swimming 2, 3, 4; Football 3, 4; Track 2; Athletic Comm. 3; German Club 2; Ski Club.
65 Bedford St. No. 11
U. S. Navy Air Corps

PAUL SANDLER
"A man of intellect."

Congress 2, 3; *Clarion*, Circulation Manager 4; Assembly Comm. 4; Class Council 2.
221 Crosman Terr. No. 31
Business

AIDA ROTUNDO
"Dignity is like a perfume
Those who use it are scarcely conscious of it."

Congress 1; Spanish Club 2, 3, 4; *La Vida* 3; I. R. C. 2, 3; Music Appreciation Club 3; Community Service Club 4.
40 Third St. Susan B. Anthony
Business School

MARILYN SCARLATA
"Scottie"
"The gentle mind by gentle deeds is known."

Choir 1, 2, 3; Inter-High Choir 3; Frolics 3; Community Service Club 3, 4; Varsity Club 3, 4.
234 Springfield Ave. No. 25
Business School

C. ROSARIO RUSSO
"Rosie"
"He's a man of a few thousand words."

Congress 1; Fencing 2, 4; I. R. C. 2, 3; Community Service Club 3, 4.
205 Bay St. No. 27
U. of R.

RICHARD SCHERFF
"Dick"
"Sincerity is an openness of heart."

Consilium 2; Community Service Club 4; Soccer 4; Baseball 4; Congress 2; Choir 3; Wrestling 4.
53 Arbordale Ave. No. 46
Air Corps

P. MARY SALAMONE
"Mae"
"I love a broad margin to my life."

Renaissance Club 2; Choir 1; Tennis 4.
51 Weld St. No. 14
Undecided

ELVIRA M. SCHICKER
"She that was ever fair; and never proud."

66 Westchester Ave. Jamestown High
Nurse

VITO SALAMONE
"Sally"
"How far the little candle throws its beam."

Homeroom Basketball 1, 2, 3; Homeroom Baseball 1, 2; Renaissance Club 2, 3, 4; Business Manager *Il Piccolo Scrivano* 3; Football 4; Tumbling 2.
186 Central Park No. 27
Undecided

BETTE SCHLEGEL
"There dwells in her great enthusiasm for this life."

Badminton 1; Swimming 2; French Club 3, 4; Community Service Club 3, 4; *L'Etoile* 4.
216 Laurelton Rd. Laurelton
R. B. I.

FRANCES R. SAELI
"Fran"
"Her very frowns are fairer far
Than smiles of other maidens are."

Commercial Club 2; Spanish Club 2, 3, 4; *La Vida* 4.
243 Greeley St. No. 11
Work

C. ELIZABETH SCHOCK
"Betty"
"My sword is Strength, my spear is Song,
But Laughter is my shield."

Vox 3, 4; Consilium 2, 3, 4; Congress 2, 4; Assembly Comm. 3; Publicity Chairman 4; *Clarion* 4; Jury 3, 4; Advertising Manager of *Orient* 4; Bowling 2; Patrician 2, 3, 4; Cabinet 4; Class Council 3.
172 Culver Rd. Laurelton
College

GEORGE ALBERT SCHRADER

"'Tis best to be in life's brief span, a fellow to a fellow man."

Annex Choir 1; Choir 2, 3, 4; Inter-Junior Choir 1; Inter-Prep Choir 2; Inter-High Choir 3, 4; Frolics 2, 3; "Ring Freedom Ring" 2; I. R. C. 1, 2; Community Service Club 4; *Clarion* 4; *La Vida* 4; Class Council 2; All-High Music Festival 1, 3, 4; Conductors Class 4; Music Appreciation Club 2, 4, President 4; Juror 2; Alpha Hi-Y 4; Spanish Club 4.

206 Woodstock Rd. No. 52

Oberlin College

ROBERT P. SCHUKNECHT

"Red"

"He who laughs—lasts."

Band 2, 3, 4; Inter-High Festival 3; Orchestra 2, 3, 4; Spanish Club 2; Science Club 2; Jury 2; Homeroom Basketball 1; Ping-Pong 2; Baseball 2; Frolics Orchestra 3.

308 Rocket St. No. 11

Undecided

ELSIE F. SCHULTHEIS

"Happiness personified."

16 Vermont St. St. Ambrose

Work

BETTY JANE SCHUYLER

"Red"

"Eloquence that charms and burns, startles, soothes, and wins by turns."

Commercial Club 2, 3; Choir 1.

740 Grand Ave. No. 52

Business School

SYLVIA SCHWARTZ

"Syl"

"Work is work and must be done, but while I work I have my fun."

Community Service Club 3, Vice-President 3; Ping-Pong 1, 2; Swimming 1.

78 Nassau St. Washington

Undecided

ROSE M. SCIARABBA

"Rox"

"A friend in need is a friend indeed."

Dramatics Club 4; Choir 2, 3; Social Dancing 1; Renaissance Club 3.

188 Lincoln St. Washington

Undecided

VERNA L. SECOR

"Vern"

"Earnestness is enthusiasm tempered by reason."

Commercial Club 1; Tennis 1; G. A. A. 1.

27 Sodus St. No. 52

Work

PAUL W. SEELY

"He most lives who thinks most, lives noblest, acts best."

Homeroom Basketball 1; Spanish Club 2, 3; Cross Country 3; Track 3, 4.

25 Amsterdam Rd. No. 28

U. S. Air Corps

NORMAN E. SHAFFER

"Herm"

"The world must have great minds even as great spheres."

I. R. C. 3.

81 Kansas St. Olean High

Art School

JOHN F. SHEILS

"Johnny"

"He started to sing as he tackled the thing That couldn't be done and he did it."

Commercial Club 3; Athletic Comm. 4; Baseball 3, 4; *Clarion* 3, 4; *Orient* 4; Vice-President of S. G. A. 4.

378 Meadow Dr. St. Ambrose

Syracuse University

DAISY SHORTS

"A grand disposition is far preferred to gold."

Class Secretary 1; Choir 3; Dancing 1; Basketball 1.

572 Clarissa St. Washington High

Undecided

ELEANOR SICA

"Life without laughing is a dreary blank."

Renaissance Club 2, 3, 4; Basketball 1, 2, 3, 4; Baseball 1, 2, 3; Badminton 1, 2; Ping-Pong 1; Dancing 1, 2, 3; Swimming 1; Athletic Club 1; Horseshoes 2, 3, 4; Leadership 4; Tennis 1, 2; Music Club 4.

248 Davis St. No. 18

Undecided

OLIMPIA M. SILVERI
"Limp"

"She speaketh not and yet there lies a conversation in her eyes."

Badminton 2; Tennis 2; Tri-Y 4; Social Dancing 2; Class Council 4; Renaissance Club 3, 4; Bowling 3, 4.

288 Parsells Ave. No. 33
College

LILLIAN SMITH
"A secret world of wonders in thyself."

Tennis 2, 3; Basketball 2, 3; Baseball 2, 3; Swimming 1; Badminton 2, 3; G. A. A. 3; Congress 1; Clubs Comm. 3; Dancing 2; Jury 3.

296 Webster Ave. Corpus Christi
Work

NANCY L. SMITH
"Nan"

"A daughter of the gods, divinely tall and most divinely fair."

Congress 1, 2; Consilium 2, 3, 4; Senior Censor 4; *Vox* 4; French Club 3, 4, Treasurer 3; Publications Comm. 3; *Clarion* 3, 4; Chairman Red Cross Comm. 3; Patrician 2, 3, 4; Riding 1, 2; Choir 1; Music Appreciation Club 2; Community Service Club 3, 4.

180 Hazelwood Terr. No. 33
College

BESSIE G. SOLLOME
"Modesty is a charm
That coldest hearts can quickly warm."

G. A. A. 1.

10 Breck St. No. 25
Undecided

DON SPENCE
"Bud"

"Whatever you have the might to be
You have the right to be."

German Club 2; Spanish Club 3; Choir 3, 4.

805 Winton Rd. N. No. 52
Air Corps

ROSE M. SPINOSA
"Ro"

"Let those who wish them
Toil for gold and praise;
To me the summer day
Brings more of pleasure."

Choir 1; G. A. A. 1; Commercial Club 2; Renaissance Club 2, 3; *Il Piccolo Scrivano* Staff 3; *Clarion* 4.

329 Fourth St. No. 27
Undecided

FREDERICK A. STAHL
"Fred"

"And panting Time trailed after him in vain."

Spanish Club 2, 3, 4; *La Vida* 3, 4, Business Manager 3, 4; *Orient*, Business Manager 4; *Clarion*, Photographer 4; Clubs Comm. 4; Class Council 3; Publications Comm. 1, 2.

1169 Atlantic Ave. No. 28
Syracuse University

JOHN DUNHAM STATES
"Sy"

"Distinction is the consequence, never the object, of a great mind."

Orchestra 1, 2, 3; Band 1, 2, 3; Choir 1; Science Club 3, 4, Treasurer 4; Soccer 4; Wrestling 4; German Club 4; Class Council 4; Stage Crew 4; Frolics 2; "Ring Freedom Ring" 3.

144 Corwin Rd. No. 46
Mass. Institute of Technology

RICHARD A. STEVENS
"Dick"

"I thank whatever gods may be
For my unconquerable soul."

Band 1, 2, 3, 4; Orchestra 1; Choir 1; French Club 2, 3, Treasurer 3; Homeroom Basketball 2, 3; S. G. A. Representative 2; Community Service Club 3; Commercial Club 3.

567 N. Goodman St. No. 33
Princeton

EDWIN A. SWAYZE
"Ed"

"Fearless character is a portion of eternity."

Cross Country 4; Swimming 3, 4; Track 3, 4; Homeroom Basketball 2, 3; Consilium 2, 3, 4; *Vox* Board 3, 4; Production Manager 4; *Orient* 4, Circulation Manager 4; *Clarion* 4; Congress 2; Patrician 2; Finance Comm. 3.

38 Luella St. No. 46
College-Air Force

DOROTHY TANGREDI
"Squeech"

"A little nonsense now and then is relished by the wisest men."

Dancing 2; Congress 1, 2; Commercial Club 2; "Ring Freedom Ring" 2; Frolics 3.

414 Carson Ave. Corpus Christi
R. B. I.

DORIS TAYLOR
"Tommie"

"Energy is an eternal delight."

Congress 1; Choir 2; Dramatics Club 4.

222 Baycliff Dr. No. 31
Undecided

JEAN TAYLOR

"Age will not wither her, nor custom stale her infinite variety."

Community Service Club 3, 4; French Club 3, 4; Music Appreciation Club 2.

648 Cedarwood Terr. No. 52
Undecided

ROSE TENAGLIA

"The possessor of a friendly spirit."

56 First St. Our Lady of Mt. Carmel
Undecided

TERRY N. TEREZI

"Terry"

"He fills his time with deeds, not with inactive hours."

Choir 1, 2, 4; Frolics 2; Congress 1; Treasurer of S. G. A. 4; Homeroom Basketball 1, 2; Soccer 3; "Ring Freedom Ring" 2.

62 Lyndhurst St. No. 31
College

HARRIETTE L. THOMAS

"Tommie"

"The mind that is happy is near to being great."

Badminton 1; Basketball 1; Social Dancing 1; Swimming 1; Ping-Pong 1; Orchestra 1; Choir 1, 4; Volleyball 1; Tennis 1.

63 Hanover St. No. 9
Howard University

DOROTHY R. THOMPSON

"Dot"

"Beauty is power; a smile its sword."

Congress 1, 2, 3, 4; Cabinet 3, 4; Chairman of Athletics Comm. 3, 4; Assemblies Comm. 3; Choir 2, 3, 4; "Ring Freedom Ring" 3; Frolics 2, 3; *Clarion* 3, 4; *Orient* 4; *La Vida* 4; Social Chairman of Senior Class 4; Horseback Riding 1; Monitor 2, 3; G. A. A. 1; Bowling 3; Community Service Club 3, 4.

170 Hampden Rr. No. 28
Syracuse University

CONSTANCE TORTORA

"Connie"

"Thou art blest—
The present only toucheth thee."

Choir 1, 2; Finance Comm. 2, 3; Spanish Club 2, 4, Social Chairman 3; Cabinet 3; Varsity Club 4; *Clarion* 2, 3, 4, Asst. Circulation Manager 4; Community Service Club 2, 3; Careers Club 3; "Ring Freedom Ring" 2; Publications Comm. 3, 4, Chairman 3.

178 Salisbury St. No. 11
College

WILLIAM TRAIKOFF

"Harry"

"Never do to-day what you can put off 'til tomorrow."

Basketball 1, 2, 3, 4; Football 3; Stage Crew 3; French Club 3, 4; Baseball 1, 2; Dramatics Club 4; Soccer 1, 2.

45 Weld St. No. 14
U. S. Air Force

LUCILLE E. TUBIOLO

"To-Be"

"She from whose lips divine persuasion flows."

Co-Op Comm. 4; Assemblies Comm. 2; Treasurer of S. G. A. 3; Vice-President of S. G. A. 4; *Clarion* 2, 3, 4, Business Manager 4; Tri-Y 2, 3, 4, President 4; J. R. C. 2, 3, 4; Choir 2, 3, 4; Frolics 2, 3; Renaissance Club 2; "Ring Freedom Ring" 2.

140 Delevan St. No. 18
Ithaca College

DONALD E. TUITES

"Don"

"His armour is his honest thought
And simple truth his utmost skill."

Baseball 2, 3; Science Club 3, 4; French Club 2, 3, 4, President 4; Congress 4; Homeroom Basketball 2; *L'Etoile* 4.

80 Arbordale Ave. No. 46
College

JULIA TURCHETTI

"Great thoughts, like great deeds, need no trumpet."

Dancing 1; Swimming 1, 3; Ping-Pong 1; Renaissance Club 2, 3, 4, Publicity Manager 4; Italian Honor Club 1; *Il Piccolo Scrivano* 2, 3, Business Manager 3; Badminton 1.

22 Ontario St. Our Lady of Mt. Carmel
R. B. I.

MARY GRACE TURSI

"We would both sing thy praise and praise thy singing."

Frolics 1, 2, 3; "Ring Freedom Ring" 2; Inter-High Choir 3; Music Appreciation Club 3, 4, Vice-President 4; *Clarion* 4.

38 Fifth St. Nathaniel Hawthorne
Undecided

ANNA MAY VALENTINE

"An ounce of mirth is worth a pound of sorrow."

24 Oregon St. No. 9
Undecided

NICHOLAS VALLETTA
"Nick"
"A good companion makes good company."

Renaissance Club 3, 4, Vice-President 4; *Il Piccolo Scrivano* 3, 4; Homeroom Basketball 2; 3; Annex Basketball 1; Traffic Squad 1.
100 Ontario St. Mt. Carmel
Michigan State

ROSE MARIE VALONE
"The better part of valor is discretion."

Congress 1, 2, 3; Awards Comm. 3; Renaissance Club 2, 3, 4; Ping-Pong 2.
36 Hebard St. No. 27
Nursing

HELEN I. VANDENBERG
"Len"
"A happy heart wins many friends."

Clarion 2; Choir 2; Badminton 4; Riding 3.
779 Winton Rd. N. Rochester Christian School
Undecided

JEANNE L. VANDENBERGH
"None knew thee but to love thee
Nor named thee but to praise."

French Club 3; Choir 4.
63 Ohio St. Rochester Christian School
College

ARLENE E. VAN HALL
"My mind to me a kingdom is."

G. A. A. 1; Swimming 2, 3; Community Service Club 3, 4; French Club 2, 3, 4; Congress 3; Dramatics Club 4; Leadership 4; *Clarion* 3, 4; Badminton 2; Class Council 4; Tennis 3.
89 Rosewood Terr. No. 25
School of Nursing

CHARLES VAN WUYCKHUYSE
"Chuck"
"His mind, his kingdom; and his will, his law."

Congress 2; Science Club 2, 3; Homeroom Basketball 2, 3.
43 Brentwood St. No. 46
College

JOSEPH V. VERSAGE
"Joe"
"Worth is by worth in every rank admired."

Community Service Club 3, 4; Spanish Club 3, 4.
76 Antlers Drive No. 11
College

LAURA VIEIRA
"True as a dial to the sun."

Spanish Club 2; Swimming 2.
9 Garson Ave. St. Augustine School
R. B. I.

JOHN R. WALKER
"Fuzzy"
"Indulge, and to thy genius freely give
For not to live at ease, is not to live."

Homeroom Basketball 1; Chairman Publications Comm. 3; Cabinet 3; Congress 3, 4; *Clarion* 3, 4; *Orient*, Assistant 4; Parliamentarian S. G. A. 4; German Club 3; Hi-Y Club 4.
63 Greeley St. No. 38
Merchant Marine

DOROTHY ANNE WALLACE
"Fred"
"Strong mind, great heart, true faith, ready hands."

House of Delegates 1; Congress 1, 2, 4; Awards Comm. 1; Finance Comm. 2, 3; War Stamps Comm. 4; Consilium 2, 3, 4; French Club 3, 4; Community Service Club 3, 4; Patrician 4.
508 Humboldt St. No. 28
College

RICHARD WALZ
"Dick"
"The wind and waves are always on the side of the ablest navigator."

Football 2, 3, 4; Baseball 2, 3, 4; Basketball 4.
105 Harding Rd. Charlotte High
Notre Dame

DONALD E. WANDERSEE
"Don"
"Never trouble trouble till trouble troubles you."

326 Hazelwood Terr. No. 11
Work

ROBERT E. WARFIELD
"Bob"
"I am a part of all that I have met."

Congress 2; Community Service Club 3, 4; Music Appreciation Club 3, 4; *Clarion* 4; Safety Assembly Comm. 2, 3; Athletics Comm. 4; E. H. S. Planning Comm. 2, 3, 4; Stage Crew 2, 3, 4; Band 2, 3, 4; Orchestra 2, 3, 4; Inter-High Band and Orchestra 2, 3, 4; "Ring Freedom Ring" 2; Reserve Soccer 2; Track 2; Football 3; Homeroom Basketball 2, 3; Homeroom Soccer 3.

146 Hudson Ave. Washington High
Eastman School of Music

ROBERT J. WATSON
"A man of sterling qualities."

Swimming 4; Science Club 4; Movie Operator 4.

105 Woodman Pk. Brighton High
College

MARIAN ELIZABETH WELLER
"The ideal of courtesy, grace, and charm."

Annex Vice-President 1; Cabinet 1, 2; Congress 1, 2; *Clarion* 2, 3, 4, Feature Editor 4; French Club 2, 4; Chairman of Publicity Comm. 2; Dramatics Club, Secretary 2; Class Council 2, 3; Tri-Y 2, 3, 4, Treasurer 3, Vice-President 4; Careers Club President 3; Chairman of E. H. S. Planning Comm. 2, 3, 4; Chairman of the Salvage Comm. 4; Editor-in-Chief *Orient* 4.

404 Garson Ave. Corpus Christi
College

WILBERT WESTFALL
"Westie"
"Give me a race that is run in a breath,
Straight from the start to the tape."

Track 3, 4; Cross Country 3, 4; Boxing 3; Tumbling 3; Community Service Club 3, 4.

56 Third St. Edison Tech.
U. S. Air Force

UNA L. WHEELER
"Contentment is a pearl of great price."

Archery 1, 2, 3; Community Service Club.

820 Elmwood Ave. Oxford Academy
Dental Hygienist

ELAINE WICAL
"Whatever she did was done with ease."

Swimming 1, 2, 4; Bowling 3; German Club 3, 4; Community Service Club 3, 4; Publicity Comm. 4; Choir 1; Frolics 2; Tri-Y 2.

25 Peck St. Laurelton School
Secretarial School

PHYLLIS WILLIAMS
"Phyl"
"It is a friendly heart that has plenty of friends."

Choir 1, 2, 3, 4; Tennis 4; "Ring Freedom Ring" 2.

1141 Bay St. No. 11
Mechanics Institute

BETTY WILLEY
"Blondie"
"Beautiful faces are they that wear the light of a pleasant spirit there."

French Club 1, 2; I. R. C. 3; Badminton 2, 3.

351 Colebourne Rd. No. 52
College

DOLORES WITTMAN
"In quietness and confidence
Shall be your strength."

French Club 2, 3, 4; Choir 3, 4; Community Service Club 3; Badminton 2; Ping-Pong 2.

390 Hayward Ave. Corpus Christi
Undecided

NORMA RUTH WITZ
"Lucky"
"Music is the universal language of the world."

Music Appreciation Club 4; Frolics 2, 3; "Ring Freedom Ring" 2; Spanish Club 3, 4; Choir 1, 2, 3, 4; Varsity Club 4.

704 Bay St. No. 11
Eastman School of Music

MARIAN WOLF
"Nothing great was ever achieved without enthusiasm."

Chairman of Assemblies Comm. 3, 4; Defense Attorney 2, 3, 4; Dramatics Club 1, 2, 3, 4; *Clarion* 3, 4; Tri-Y 3; French Club 2, 3, 4.

263 Gibbs St. No. 31
U. of R.

JULIAN R. WOLOSYN
"Dick"
"He knows what's what, and that's as high
As metaphysic wit can fly."

Band 1, 2, 3, 4; Orchestra 1, 2, 3, 4; Monitor 2; Traffic Squad 3; German Club 2; Music Appreciation Club 4.

111 Richland St. No. 11
College

I think your a super gal. always happy and always smiling

AUDREY S. WYNN
"Wynn"
"On with the dance."

Quaestor 1; Praetor 2; Congress 2; Swimming 2; Assemblies Comm. 3; L. R. C. 4; Publicity Comm. 1, 2, 3; Athletics Comm. 4.

605 HAYWARD AVE. No. 33
MECHANICS INSTITUTE

ROBERT A. YOUNGMAN
"Dutch"
"You are the friend to whom the shadow of long years extend."

Basketball 3, 4; Varsity Soccer 4; Court Clerk 4; *Clarion* 4.

1492 MAIN ST. E. No. 52
NIAGARA UNIVERSITY

ADELLE B. ZACCOUR
"Addie"
"Helpful ways, a winning smile.
An open nature free from guile."

Red Cross 3; Tri-Y 4; Renaissance Club 4.

45 HOLLAND ST. WASHINGTON HIGH
UNDECIDED

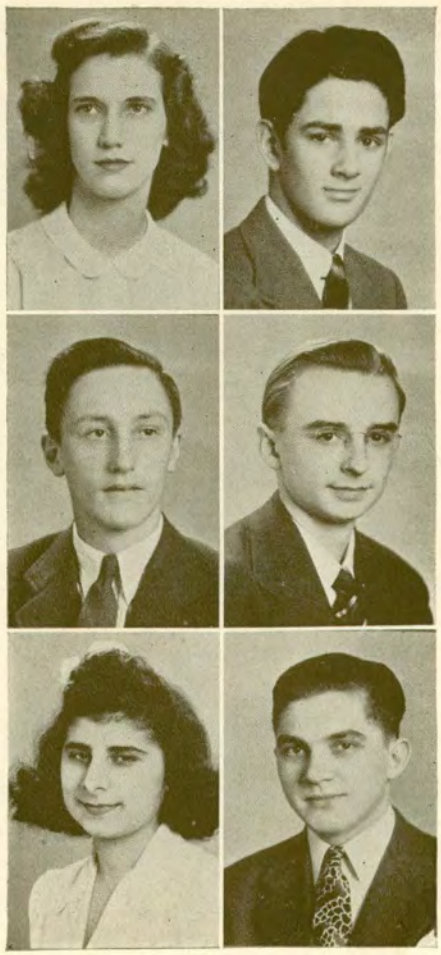

RICHARD C. ZIMMER
"Zim"
"It is better to love a-miss than nothing to have loved."

Homeroom Basketball 1, 2, 3; Tumbling 1, 2, 3, 4; Swimming 2, 3; Soccer 4; Community Service Club 3, 4; Manager Football Squad 3; *Clarion* 4.

126 MELVILLE ST. No. 3[illegible]
U. S. ARMY

JACK R. ZONNEVYLLE
"Zonne"
"The man that's silent nor prolcaims his want
Gets more than he that makes a loud complaint."

Choir 2, 3; Inter-High 3; Science Club 2; German Club 3, 4; Horseshoes 3; Publications Comm. 3.

5 KELLY ST. WASHINGTON HIGH
COLLEGE

CLAYTON HUTZLER
"Bud"
"Boldly he knocks at
Wisdom's inmost gate."

Spanish Club 2, 3; Bowling 2, 3; Band 3; Intramural Basketball 3.

25 WYAND CRES. No. 5[illegible]
U. S. ARMY

MICHAEL CORRIGAN

ROSE FROMM

ROBERTA McCRACKEN

DONALD MERZ

CHARLES MITCHELL

RUTH WAASDORP

DONALD RIESENBERGER

1923 1942

"To live in the hearts we leave behind
Is not to die."

PROPHECY

In New York Town
Where life is gay
We took a stroll
On the gay White Way.

Here and there
We chanced to see
Some bright young lights
Of forty-three.

On a neon sign
Above a door
"Portraits by Davidson
Appointments 'til four."

Across the way
We chanced to spy
Smiling Jack Walker
Of the F. B. I.

"It's like this"
Says Lawyer Greene
"Hassy, you wolf,
You'd better come clean."

And down the way
We heard the cry
For "gasless buggies"
Invented by "Sy."

Editor Katz
Hopes for a boom
In the daily sales
Of the New York Tribune.

He's depending on
His star reporter
Betty Shock
To fill the order

Hempel and DeFisher
(As eloquent as ever)
Hope for re-election
To Congress next November.

Rochester-bound
On a huge stratoliner
Lecturer Tuites
Never looked finer.

Up from the South
With her new publication
Is smooth Ginny Kratzer
At Grand Central Station.

Her first stop reads—
"Harper's Bazaar
Chic Editor Smith
Will help you go far."

Hostess Adele
Flying on high
Chases the gremlins
Out of the sky.

For teaching young tots
Their A B C's
Headmistress Poray
Collects large fees.

At the afternoon show
Of the hit, "Blue Moon,"
Matineee idol Swayze
Made the ladies swoon.

In white tie and tails
At the Club Savoy
Is handsome Bill Hofmann
A current playboy.

Blonde Aden Densmore's
New Boogie Band
Is warming up
At the Hotel Grand.

His star pianist
Calvin Mayne
Goes "to town"
On the "Eight O'Clock Train."

Here lie four seers
Who dared to look
Into the future
To write this book.

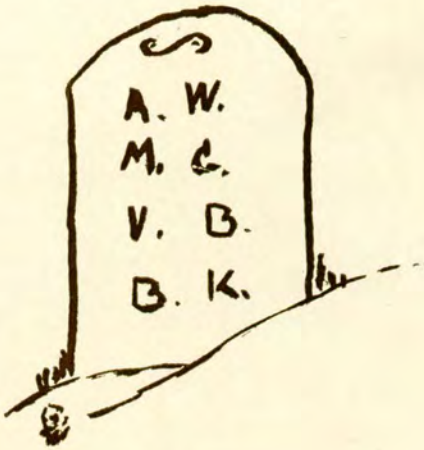

1. Attentive(?) pupil
2. Dr. Jekyll—(Mr. Hyde?)
3. A three-star man!
4. Say, Brenda,—
5. Off guard
6. Who is she, Cal?
7. Aw-w-w
8. Here's one who *passed!*
9. Who's Who at East High
10. Two rings from "Three Rings"
11. Faculty "puddle jumpers"
12. Picture of an editor
13. (If we could only put a howl on paper)
14. Bald Mountain

· ACTIVITIES ·

S.G.A. Officers: September

Murphy, White, Terezi.
Tubiolo, Maier, DeFisher.

★

DeFisher, Greene, Ventura.
Sheils, Decker.

S.G.A. Officers: January

September S. G. A. Cabinet

Mr. McKie, Mr. Wolgast, Walker, White, Stein, Terezi, Brannigan, Thompson, Shock, Ford, DeFisher, Tubiolo, Maier, Murphy, Silinis, Miss Abramow, Crandall, Wolf.

The Cabinet, comprised of the S. G. A. Officers and the chairmen of the standing committees, is presided over by the President of the S. G. A. and meets on the first and third Tuesdays of each month.

Under the guidance of a faculty advisor, Mr. Donald J. McKie, the Cabinet determines the time for raising money from the student body, ratifies the appointment of the judge of the student court, determines the dates of club activities, and carries out the decisions of Congress and the administration.

Greene, Ford, Bennett, Dellaira, DeFisher, Mr. McKie, Ventura, Wallace, Poray, Decker, Sheils, Marzullo.

January S. G. A. Cabinet

Annex S. G. A. Officers

Walker
Ventura, Murphy
Spalty

The Student Court is the judicial branch of the Student Government Association. Its purpose, as stated in the constitution, is "to administer justice in all cases of dispute arising out of the administration of the decisions of the student Congress."

The Court has not been overwhelmed with cases this year for the majority of East High's citizens seem to be extremely law-abiding.

Leve, Wolf, Hasbrouck, Mr. Fagan, Leenhouts, Haldenstein, Bennett, Marzullo, Brown, Youngman.

Best of Luck to a wonderful girl.
Sal Marzullo

S. G. A. Court

THE CLARION

SAM KATZ, *Editor*

SAM KATZ . . . . . *Editor*
JOANNE SHEPHERD . *Assistant Editor*

To the best sport in or out of my Speech Class your tops

wrong way corrigan

KATHERINE CONNELL, *Advisor*

CALVIN MAYNE, PHYLLIS PORAY . . . . . *News Editors*
MARIAN WELLER, SHIRLEY BENNETT, LARRY GREENE . . . . . *Feature Editors*
BETTY A. BAKER . . . . . *Exchange Editor*
NORMAN DAVIDSON . . . . . *Photographer*
MICHAEL CORRIGAN . . . . . *Cartoonist*
HUGH D. LEENHOUTS . . . . . *Sports Editor*

BUSINESS STAFF

LUCILLE TUBIOLO . . . . . *Business Manager*
ADEN DENSMORE . . . . . *Advertising Manager*
PAUL SANDLER . . . . . *Circulation Manager*

Leenhouts, Davidson, Mayne, Baker, Greene, Corrigan, Densmore, Bennett, Weller, Poray, Katz, Shepherd, Tubiolo.

MARIAN WELLER
Editor

The ORIENT 1943

MR. WILLIAM R. FOSTER
Advisor

ORIENT STAFF

MARIAN WELLER	*Editor-in-Chief*
PHYLLIS PORAY	*Assistant Editor-in-Chief*
FREDERICK STAHL	*Business Manager*
DORIS ALT	*Assistant Business Manager*
BETTY SCHOCK	*Advertising Manager*
NORMAN MORREALE	*Art Editor*
EDWIN SWAYZE	*Circulation Manager*
BETTY BAKER	*Literary Editor*

ASSISTANTS

Shirley Bennett	Albert Joos	Carol Kuhn	John Sheils
Connie Clarke	Sam Katz	Hugh Leenhouts	Dorothy Thompson
Emily DeFisher	Jean Kelly	Jane MacGill	John Walker
Bruce Donlon	Ruth Knapp	Calvin Mayne	Marion Wolf
Adele Galbraith	Virginia Kratzer	Rosario Russo	

The *Orient* Staff wishes to thank the many people who have helped in the preparation of this book.

The Editors wish especially to thank Mr. William R. Foster whose calm, in the face of occasional upheavals, kept us always on our course.

DeFisher, Leenhouts, Joos, Katz, Davidson, Walker, Mayne, Wolf, Galbraith, Knapp, Mr. Foster, Kelly, Stahl, Schock, Poray, Weller, Kratzer, Sheils, Clarke.

You're pretty always
Luck
Marilyn

The Dramatics Club

Cooper, Mr. Dolan, Zieger. DeWitte, Marks.

The Dramatics Club, under the supervision of Mr. Edwin Dolan, studies the "ins and outs" of the dramatic art. This year, the club members have specialized in the study of make-up. They have been called upon to put their knowledge to practical use by making up the casts of school plays and skits.

★

Three years ago a group of East High pupils felt that there should be greater student interest and participation in school activities. At the same time, there was a demand to lessen the number of requests for money and yet to furnish the necessary athletic equipment. From these desires the Co-Op plan was formulated and put under the wing of a special committee. The work of this committee has made the Co-Op plan a definite part of life at East High School.

Leenhouts, Kern, White, Mr. McKie. Henkel, Hempel, Bender, Tubiolo, Maier.

Co-Op Committee

Miss Stoneburg, Baker, Williams, N. Morreale, DeCarlo, Schaff, Riley, Russo, Judge, Guli, Leve, Pollock, Henkel, M. Baker, Cooper, Alt, Costich, Saeli, Stein, Kern, Bragg, Schliecher, Wallace, White, Dana, Shock, Kraft.

The Consilium

The Consilium is the governing body of the Roman State. It consists of the thirteen top officers and the representatives from all other offices. It meets once a month in the evening and takes care of all matters that concern the Roman State.

★

The *Vox* Board mimeographs and issues the *Vox*, a paper written in Latin by the Latin students of East High School. Occasionally the June issue contains pages written by other Rochester high school students as well. The *Vox* comes out the first Monday of each school month. It is widely circulated in the United States and is used in East High and some other schools as a teaching device.

Miss Stoneburg, Nelson, Williams, N. Morreale, Schaff, Geraci, Marks, V. Davidson, Betz, Leys, Bulk, Guli, Kern, Stein, Jack, Botsford, Chiapetta, Costich, Henkel, Bragg, M. Baker, Schock, B. Baker, Wallace, Alt.

Vox Board

Renaissance Club

Coco, Pace, Montione, Ciaglia, Caputo, Valletta.

For many years the purpose of the Renaissance Club has been two-fold: to study and interpret old world culture and new world Americanization and to raise enough money to send an outstanding pupil to college. The club offers its members the opportunity to take part in social activities, to visit various places of interest in Rochester, and to hear outstanding city speakers; so that they may study how they can best fit themselves for community life.

★

The Modern Language Clubs aim at increasing the student's language experience in a pleasant and social atmosphere by methods not always possible in the classroom. Throughout the school year the clubs hold plays, see films, and enjoy talks in their respective languages by competent speakers.

Heineman, DeFisher, Hall, Kimpal, Mitchell, Luber, Tuites, Hagen, Robinson, New, Landsberg.

Modern Language Club

La Vida

Brown, Mr. Clark, Stahl, Donlon DeWolfe. G. Miller, Morrison, S. Miller, Poray, Figueras.

La Vida, a Spanish language paper, is edited by students in the Spanish classes at East High School. For the staff, it provides the practice and experience necessary for successful writing in a foreign language, and for its readers, articles of current interest with a 1943 vocabulary.

★

The Cercle Francais voted at its first meeting of the year that its major project, to promote interest in the study of French and to provide a means for using and enjoying the language, was to be the publication of a French newspaper. Permission was granted. On December 2, 1942, the first issue of L'Etoile was put on sale and was immediately sold out. The venture was a success and the club hopes for bigger and better issues in the future.

Palermo, Edwards, Tuites, Hagen, Morrison, Schlegel, Oatway, Miss Neun.

L'Etoile

Science Club

Mr. Roller, Farmer, Davidson, States, Mr. Baird, Ford, Pease.

This year the Science Club has endeavored to relate its activities to the war effort. Members of the club have been encouraged to speak or to give demonstratons before the club. The purpose of the club is to further student interest in all of the various sciences. Under the direction of Mr. Roller, a few of the members undertook a study of microscopy as a supplement to the regular program of the club.

★

The East Epsilon Tri-Y, which became a recognized school club in 1941, was organized to establish friendships; to promote a better appreciation of girls the world over; to bring about the realization that each member has a definite task ahead of her; and to urge each member to attempt to do her part toward the betterment of society. The group's former advisor was Mrs. Linda Brown; it is now under the guidance of Mrs. Edith Stone.

Tri-Y

Burgess, Marken, McCracken, Johnson, Russell, Hastings, P. Tubiolo.
L. Tubiolo, Silveri, Beales, Reusch.
L. Meulendyke, J. Meulendyke, Mrs. Brown, Archabald, Merz, D. Brown.

Costich, Gramlich, Krueger, Gage, Rosenburg, Burnett, Bowman, Shorts, Papenfus, Miller, Heveron, Burgess, DeBraal, Merz. Gill, Schliecher, Marks, Watson, Quackenbush.

THE COMMUNITY SERVICE CLUB

This year the Community Service Club has truly lived up to its name. Under the able guidance of Miss Genevieve O'Connell, some members have done volunteer work at the Rochester Museum of Arts and Sciences. Others have given secretarial aid at the Civic Exhibits Building, and many have been of service in the city hospitals.

Members of the club have worked zealously in fulfilling the club's objective. Not only have they served their community, but they have also gained valuable experience which may, in a few years, aid them in the selection of a vocation. Moreover, they have aimed at the most beneficial use of leisure time.

Everything's greatest by a girl who inherited the smartest clubs — Eleanor McNeil

Bode, Miss O'Connell, Berg, MacRae. Leary, McNeil, Haldenstein, Seyba, DeVolo.

Music Appreciation Club

Matina, VanNeil, Mr. Butterworth, Schrader, Freda, LaRose, Maquelin, Henkle Tursi, Curtiss, DeFelice, Witz, Saeli.

The Music Appreciation Club was organized in 1940 under the leadership of Mr. Paul Peterson. Mr. Peterson's post was taken over this year by Mr. Donald Butterworth.

The purpose of the club is to bring to the group a deep appreciation and understanding of fine music.

Guest speakers and soloists constitute an important part of the club program, but the larger part of club meeting hours is spent in listening to the recordings of great works.

FOURTH ROW: *Kalb, Parfitt, Eisenbraun, Northrop, Mack, Kimpal, Vincent, Cuilla.* THIRD ROW: *Sclottman, Wittman, Beamish, Traivs, MacNeill, Smith, Lacancellara, Mucha, Slack, Watson, Randall, Cook, Tiffany, Woods.* SECOND ROW: *Sinnewald, Mellenbacker, Elkins, Fruchioni, Albert, Coppler, Spalty, Lindner, Gillette, Neid, Gardner, Heerkins, Hill, Pettrella.* FIRST ROW: *Graham, Heming, Hamilton, Keck, Catalina, Witts, Caple, Broccolla, Morrison, Blanding, Brant, Gimbroni, Fladd, Jennet, Mollenue.*

Annex Choir and Orchestra

Monitors

Barnard, DeGarmo, Bode, Large, Terrano, McCracken, Cowles, Amico, DeWitte, Van den Heuval, Bennett, Register, Tubiolo, Litke, Parmenter, Salamone, Marken, Porcelli, Mr. Fagan, Giarrizo, Francoti, Valentine, Brown, Speranze.

The Monitorial System has been in force at East High School for 3 years and has proved to be an essential part of the Student Government Association.

The Monitors are responsible for the enforcement of all rules and regulations passed by the Congress regarding student behavior inside the school.

★

The Marshals are responsible for the enforcement of Congressional laws regarding traffic and student behavior outside of school.

Traffic Squad

Mr. DeClemente, Bowen, Lincourt, Miller, Centola, Haltrop, Kenney, Van Horn, Johnville.

Band

DUANE H. HASKELL
Conductor

Orchestra

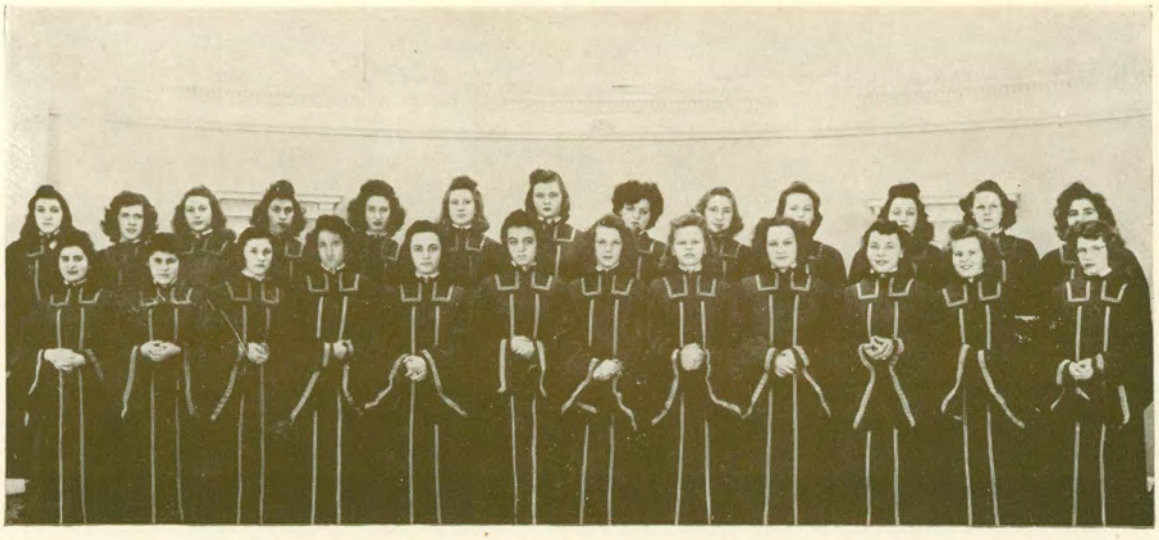

Spampinato, Lowe, Davidson, Collea, Dennis, Rosalowski, Atherton, Acturo, Lill, Stillman, Laverino, Borland, Merlo, Pesce, Yovanovich, Doty, Alaimo, Macaluso, Salamone, Parmenter, Harold, Jarvie, DuPont, Geer, Wolf.

The Girls Choir

★

A Cappella Choir

BACK ROW: *Tomdale, Terezi, Densmore, Williams, Schrader, Teamerson, Warner, Markajani, Spence, Silver, Silveri, Chiarenzi, Colegrove.* THIRD ROW: *Freida, Baker, Nichols, Quant, DeFelice, Thomas, Spitali, Bulk, Loeffler, Lowes, Hutchinson.* SECOND ROW: *Whittman, Marrone, Williams, Vandenbergh, Heister, Witz, LaRose, Sica, Guide, Garvey, Cameron, Nasser.* FIRST ROW: *Mr. Peterson, Figueras, Randazzo, LoPresti, Tubiolo, Tursi, Doty, Schaad, Botsford, Dunn, Wilson, Raso, Indivino, Mr. Bilhorn.*

1. The Kegglers
2. Southern fried—(chicken!)
3. Huh?
4. The Great Profile II
6. "Too many cooks—"
6. Just what I needed!
7. J. D. Rockefeller Swayze
8. Cooking a little *Ham*let
9. "The Thinker"
10. "Hic"
11. Perkin' in class

· ATHLETICS ·

Dosh, It's been fun knowing you. Always Doug

Cheerleaders

Cooper
Lots of luck always
Shirley

Cooper *Covey*
Connall *Essom*
McTaggert *Dunn*
Brannigan

Best of everything to a darling Ted
Yarine Dunn

The Cheerleaders have played an extremely important part in building up the morale of teams and spectators during the sports season of '42-'43. They have held lively "pep assemblies," innovated new cheers, and revived old ones. The enthusiasm which they have shown for their job is responsible, in part, for East High's recent success in the world of sports.

★

This is the first year that East High School has had a corps of Drum Majorettes; and it has turned out to be a grand success. The girls showed their talent at all the home football games and appeared at the Safety Rally which was presented at the Palace Theatre. One who deserves special credit is Betty Lou Rieker who so ably directed them and added to the performances her own acrobatic talent.

Best of luck to a swell girl
Jenny. Boniface

Ross, Edmondson, Boniface. Pease, Rieker, Penrose.

Majorettes

Hi Ann, The very best of everything & a swell career
Betty Lou

Mr. McKay, Clapp, Peers, Heinemann, Renaud, Pollock, Salamone, Laney, Sidotti, Carra, Glaser, Mr. Daly, Naylor, Remore, Kern, Rosenbauer, Plummer, Kratzer, Vitale, Cernuto, DeVries, Oca, Reynolds, Walz, Flood, Pecorella, Petrus, Argento, Goethals, Piacentini, Schubert, Cusenz.

The 1942 football season is the best, to date, in East High's history. The team upset all sorts of previous interscholastic records and finally clinched the city championship as an undefeated team. They scored a total of one hundred thirty points, which is eighteen more than had ever been scored by any team in a season. The score in the Edison Tech game, 39-0, is the highest on record for one game.

Much of the success of the team is due to Coach Pete McKay's "T" formation and, also, to the excellent teamwork and good condition of the players.

The final tribute to the team's achievement was the selection of four of the players for the All-Scholastic team. Those chosen were the following: Joe Flood, captain of the school team; Lou Ranalet, co-captain; Dick Walz; and Clinton Clapp.

Coach McKay

FOOTBALL

BASKETBALL

East High's basketball team, under the guiding hand of Coach Daly, enjoyed one of the best seasons it has had in years. The team, after losing a couple of "tough ones" to Monroe and Franklin, finished in third place with a season record of 11 wins against 5 losses. This year's five scored 69 points against Marshall, thereby setting the year's record in points scored in a single game.

Norm Morreale was second high scorer in the city and was chosen as forward on the All-Scholastic team. Bill Traikoff tied for third high scorer and was placed on the second team. Dick Walz, Dick Coleman, and Mike Fedorashyn were awarded honorable mention.

Coach Daly

Baker, G. Morreale, Pecorella, Williams, LaDelfa, Poma, Coach Daly, Walz, Fedorashyn, Traikoff, Coleman, N. Morreale, Palermo, Calitri.

Mr. McKay, Heineman, Coleman, Joos, Wahl, Tuites, Walz, N. Morreale, Carra, Calitri, Curry, Wallace, Goethals, Pecorella, DeVries, G. Morreale, Fanning, Sidotti, Dana, Henkle.

BASEBALL

Coach McKay

The baseball team promises a very successful season. As the *Orient* goes to press, the boys are practicing for their first game, and judging from the wholehearted way in which each member is going at it, East may well have another championship team.

The season's schedule:

April 30	East vs. Monroe
May 5	East vs. Jefferson
May 7	East vs. Edison
May 12	Bye
May 14	East vs. Charlotte
May 19	East vs. Franklin
May 21	East vs. West
May 26	East vs. Marshall
May 28	East vs. Madison

CROSS COUNTRY

COACH DICLEMENTE

With a large, veteran squad to begin with; East High's Cross Country team expected a good year from the start of the season. These hopes were not disappointed as the team tied for first place in city league competition and swept the Geneva Sectionals. Coach Henry DiClemente began the work of preparing the team at the beginning of the fall term, and received good co-operation from the squad. Co-Captains Elwood White and Jacque Lindsay earned their positions well, finishing fifth and seventh respectively in the sectionals. White was never defeated in city competition and took the local championship easily. Competition was keen among the members of the team itself, and seven Orient runners finished within the first twenty-one at Geneva to bring home the silver trophy to East again. The reserve team captained by Wilbert Westfall and Calvin Mayne, finished second in its league, while Jack Crandall placed second in the city reserve meet.

Seniors Lindsay, Lenfest, Hellenschmidt, Swayze, Davidson, and G. Morreale, the top men on last fall's squad, graduate this year. However, a nucleus of veterans is expected for next year's action.

The meet scores illustrate the ease of East's wins and the narrowness of its defeats:

East 34, West 40, Franklin 53
East 18, Marshall 45
Edison 26, East 30, Madison 80
East 48, Edison 70, Waterloo 73, West 86, Geneva 101 (Geneva Sectionals)
East 16, Monroe 49, Jefferson 60

Swayze, Hellenschmidt, Davidson, Thompson, Chinechi, Crandall, Schoenthaller, Westfall, Mayne, Ferrara, Decker, Lenfest, White, Lindsay, Morreale, Coach DiClemente.

Track

At the outset of the season, Coach Henry DiClemente's cindermen appear to have a strong chance of finishing very high in league competition. A large, well-balanced squad is on hand; and practices have been held daily, with special emphasis being placed on the early development of capable starters in the field events.

Elwood White, Walt Murrer, Bob Lenfest, Ed Swayze, Paul Seely, Wilbert Westfall, Jacque Lindsay, Ed Kern, and others are expected to star this year.

KNEELING: *Kern, Murrer, Lenfest, Westfall, Mayne, Lindsay, Seely, Chinnici, Fedoryshyn.* SECOND ROW: *Favriello, O'Keefe, Gordon, Schoenthaler, Woodard, Schifaro, Peers, Walker, Illingworth, Quade.* STANDING: *Decker, Bardwell, Thompson, Gottschalk, Londhair, Williamson, Rodts, Travis, Youngman, Hutzler, DeWolf, Arkins, Merz, Coco, Depew, Benfante, Oca, Bamford, Cook, Baner, Crandall, Leto, Leenhouts, DiClemente.*

★

The Soccer team had a not too successful season in 1942. They ended with 1 win and 7 losses. The team was handicapped by lack of experience and reserves. Outstanding on the line were Captain Montione, Fanning, Hall, States, McDonald, and Callen.

Best of Luck Always
-I'll look forward to seeing
you next year —
Vinny Fo Meli
'42

States, Muto, Coco, Mr. Robertson, Mathews, Curry, Meli, Zimmer, Scherff, Fanning, Matina, Montione, Hall, Meagher, Ciulla, MacDonald, Sanders, Calens, Link.

Soccer

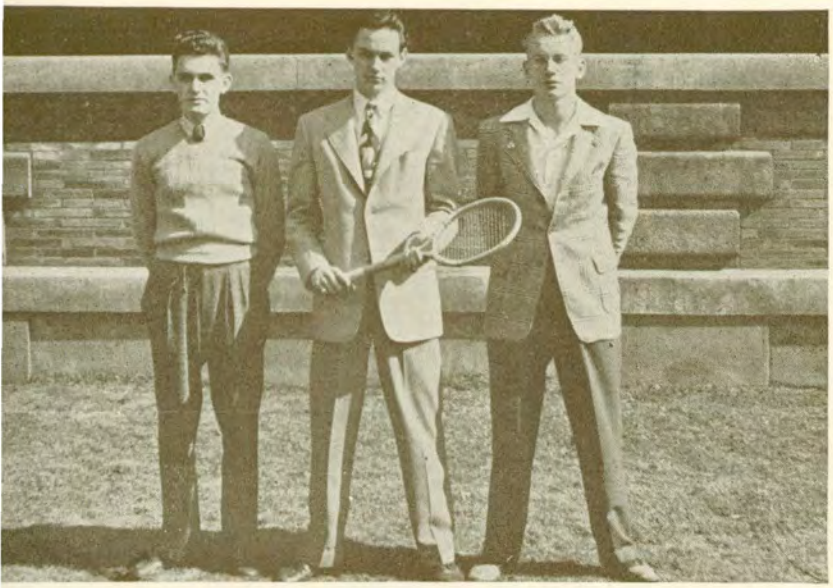

DeWolf, Hofmann, Rodts

Tennis

Annually, for more than twenty years, there has been a tennis team at East High School. The desire of the boys to play and to engage in more competition than is offered in intramural sports was the reason for the formation of the team. The boys on this year's team have high hopes for a successful season—even though they are faced with a shortage of players.

★

The existence of the golf team depends primarily upon the initiative of the individual players. Most of the team members developed their love of the sport when they were caddies at various local country clubs. The boys are very enthusiastic about their chances for a successful season.

Riess
Hasbrouck
DeGrange
Miller

Golf

G. A. A.

The purpose of this organization is to develop the finest type of girl, physically, mentally, morally, and socially. This year the group was responsible for collecting the names of East High School men and women which will appear on the Service Honor Roll. The G. A. A. has raised money to meet Red Cross and Scholarship Fund Pledges, and has given athletic Awards to those outstanding in sports.

★ Good Luck Marsha Forbes

Giarizzo, Laing, Barnard, Ellsworth, Y. LaCagnina, Schumacher, DeBuano, Merlo, Terrano, Porcelli, Amico, Bowman, E. LaCagnina, Forbes, Gerew, Warney, Maier, Miss Wetherall, Dellaira, Grazziann, Landsberg, Pesce.

Effie L. Wetherell "Gym"

The Swimming Team completed the season with four wins against four losses. In the sectionals it took second place, and two team members, Rudy Reger and Bob Anderson, took first in their fields. In the city meet, Bob Anderson again was first in the backstroke. The Medley team, composed of Jack Frank, Rudy Reger, and Bob Anderson, also took first.

Mr. DiClemente, McKinney, Rodts, DeVise, McDonald, Popoff, Levy, Anderson, R. Link, Clarke, Sexton, Frank, Heyer, J. Link, Baker, Reger

Swimming

That Extra Something!

...You can spot it every time

ON the campus or off, Coca-Cola has that extra something that rates with youth. That's why Coca-Cola —a long-established product—belongs to the younger set year after year. Choicest, special ingredients and special care in its making, give Coca-Cola a special refreshing taste and quality.

This unique taste comes from a finished art in its making, unknown to others . . . a blend of flavor-essences merging the ingredients of Coca-Cola into a taste all its own. And it leaves that unmistakable after-sense of refreshment that everybody recognizes . . . and welcomes.

* * *

It's natural for popular names to acquire friendly abbreviations. That's why you hear Coca-Cola called Coke. Coca-Cola and Coke mean the same thing . . . *the real thing* . . . "a single thing coming from a single source, and well known to the community".

"Let's go see if the Coke's in", and off they troop to enjoy youth's ritual of refreshment . . . a custom particularly "special" in these war days when there's less Coca-Cola.

Coca-Cola TRADE-MARK 5¢

The best is always the better buy!

BOTTLED UNDER AUTHORITY OF THE COCA-COLA COMPANY BY

ROCHESTER COCA-COLA BOTTLING CORP.

A. L. Anderson & Sons

FOR VICTORY

Our Boys Will Keep on Fighting
We Must Keep on Saving

Back up the boys at the front—Prevent inflation at home

FIRST—Buy War Stamps and Bonds regularly.
SECOND—Add to your savings account every week.
THIRD—Secure the protection of a low cost
Savings Bank Life Insurance Policy.

Get ahead with this Three Point Plan
at the

ROCHESTER SAVINGS BANK

47 MAIN STREET WEST 40 FRANKLIN STREET

To Help Save the World
. . . and Help Rebuild It

WAR-TIME Courses at R. B. I. are geared to such a noble double-purpose . . . serving to equal advantage in war or peace . . . demonstrated by the fact that but 3 subjects had to be added to secure U. S. Naval approval of its V-1 Course.

Here also are the classes in U. S. Army and Navy, WAAC and WAVE Office Administration, Civilian Pilot Training and Aviation Ground School Instructor for men and women.

And out of the halls of R. B. I. are going other young men and women into responsible positions in the Government War Industries, to help pass along the arms and ammunition.

ROCHESTER BUSINESS INSTITUTE

Associate Member
American Association of Junior Colleges

172 Clinton Ave. So., Rochester, N. Y.

ESTABLISHED 1888 STONE 3513

REGISTERED JEWELER
AMERICAN GEM SOCIETY

SPENCER W. GREENE
& SON

LAURENCE S. GREENE

Retail Diamond Merchants and Jewelers

900 Lincoln-Alliance Bank Bldg.
Rochester, N. Y.

Blue Prints
Photostats
Drawing Materials

H. H. SULLIVAN, INC.

63-75 SOUTH AVE. ROCHESTER

JOHN H. BROGAN & CO., Inc.

Mutual Fire and Casualty
INSURANCE

Non-Assessable Policies

Main 6911 203 Commerce Bldg.

For Safety Call a

TOWN TAXI

MAIN 8000

Careful, Courteous Service

For Flowers That Please
Particular People

McGregor's FLORISTS

201 Grand Ave. 741 Monroe Ave.
Culver 1573 Monroe 1415
Rochester, N. Y.

Barnard, Porter & Remington
W. C. REMINGTON—R. J. FOWLER

Dealers in

PAINTS, OILS, GLASS, BRUSHES
ARTISTS' MATERIALS AND DRAFTING
SUPPLIES

Main 8140 9-11-13 North Water St.
Rochester, N. Y.

CROMBIE'S
FLOWER CITY FURNACES
BURTON P. STEVENS

565 N. Goodman St., Rochester, N. Y.
Phone, Culver 1155

Ask About the

VICTORY COURSES

AT THE

SCHOOL OF COMMERCE
362 East Ave. Main 5530

LIKLY'S
For Luggage and Leather Goods
for Nearly a Century
271 MAIN ST. EAST

BARRE GRANITE CO.
FLOYD REICHHART & SON
Memorials
Phone Glenwood 489 Display—1347 Lyell Ave.
Rochester, N. Y.

VARSITY FOOD SHOPPE
ALL HOME COOKED MEALS
733 E. Main St. Main 7552

With Compliments of

J. A. CALDERON CO.

The Name
DREXLER PRINT SHOP
Means Quality and Service

Printing and Engraving

36 St. Paul St. Stone 4784

Compliment of

MANHATTAN
RESTAURANT

25 East Ave.

Air Conditioned

Nutrition and School Work

Rationing and the scarcity of some food products demand more skilled attention to the preparation of lunches, both for war workers and school students.

Our Home Service Department has worked out effective plans for maintaining lunches at maximum nutritional standards, while keeping them within the limits of war time budgets.

For further information consult our
HOME SERVICE DEPARTMENT

ROCHESTER GAS & ELECTRIC

Projansky

39 East Ave.

Center of Things Fashionable

ROCHESTER
STATIONERY CO., INC.

SCHOOL SUPPLIES AND
OFFICE EQUIPMENT

108 Mill St. Rochester, N. Y.

COMPTOMETER SCHOOL

Room 310-12 Taylor Bldg.

Instructress—Mrs. M. Parkhurst
Agent—Mr. Elmer Waibel

The Only Authorized Comptometer School in the City of Rochester

Phone—Stone 6878

Wilson Flowers for All Occasions
ROCHESTER FLORAL CO., INC.
39-41 Franklin St. Phone: Stone 3453
Greenhouses: 835 Hudson Ave.
Phone: Stone 1599

MRS. ENID KNAPP BOTSFORD
School of the Dance
Telephone—Monroe 8276
Residence—135 Rowland Parkway

MORREALE'S

Grocery Meat Market
Fruits Vegetables

Corner of Delevan and Gibbs St.

Stone 3808 We Deliver

Office: Main 3499
Monroe Rubber & Packing Corp.
515 State St. Rochester, N. Y.
Mechanical Packings—Gaskets—Die Cutting

DAVID BECKER
Plumging and Heating
1567 E. Main Cul. 2300

HART & VICK'S

55 Stone St.

CULVER PARKWAY PHARMACY
Roy Johnstone, Ph.G.
295 Culver Parkway Rochester, N. Y.
We Deliver—Culver 1141

PHOTO COPIES
Drawing Materials

Stone 6480
CITY BLUE PRINT CO.
Stone 6480

Black and White Prints
Wm. F. Schock
Six Atlas Street

700 Main St. West
H. SCHAFER & CO.
FINE FURS

Compliments of
CULVER BROWNBILT SHOE STORE

We carry a Complete Line of
Sorority, Fraternity, and Club
Sweaters and Jackets
at Wholesale Prices

Our Salesmen Will Be Glad to Submit Prices and Samples

CHAMPION KNITWEAR CO., INC.

Main 1995 71 St. Pual St.

P.P.P.S.. Don't forget the long-awaited your heart for your future husband. instructions, so read and Joe Meadows, and the rest. Meadows, Joe, and the lively Miss Jeanette Mac. Miss Jeanette, and how we left the girls out. Oh! yes, you mustn't forget Moe. Mary, Jobs, Ouine can and all the rest that go with him. Please stop talking in church, Oldwit. want me and any other then the P.P.P.P.S. Don't forget the Marines, + Sailors. P.P.P.P.S. Oh yes you must remember Bernie Kosiner, Hoff and all the other sloppies in a bathing-suit.

An Important Announcement To Seniors

After High School . . . What? . . . Plan Now

UNUSUAL OPPORTUNITY for GIRLS Will Be Open in the future. PLAN YOUR CAREER or LIFETIME WORK NOW!

The next few years will offer excellent positions in industry and business for college-trained young men and women. Plan your future now. Decide what you would like to do—come in and talk things over with our advisors. *A University Degree Will Help You To a Post-War Career.* Degree and accelerated special programs include Secretarial training, training for Industrial and Certified Public Accounting, Tax Specialization, and training for Commercial Teaching.

ROCHESTER DIVISION—COLLEGE OF BUSINESS ADMINISTRATION

Niagara University

50 CHESTNUT ST., *Columbus Civic Center* Write or Phone Registrar Main 1124

BUONOMO'S
BOWLING HALL

Compliments of
The
ELITE BAKERY
709 Atlantic Avenue
Culver 2141

H. A. DeWITTE
Plumbing and Heating
2142 East Main St. Tel. Culver 1811
Rochester, N. Y.

KOLKO PAPER CO.
Complete Line of Paper Products
440-452 Ormond St.
Phones: Stone 1063, 1064, 1065

Compliments of
DR. J. H. SWAGLER

Compliments of
SANDERSON HEALTH SHOE
SENECA ARCADE

Clothes for the Junior

Tailored to the most exacting specifications with unswerving devotion to skilful workmanship, these garments are designed to live up to the Thompson label.

J. E. Thompson

78 Clinton Avenue South

RINGS—PINS—KEYS
Designs for All School Clubs
Jeweled Pins
Athletic Trophies — Medals
Dance Programs — Favors

THE METAL ARTS CO.

742 Portland Ave. Russell Jack, *Rep.*

HART'S
Rochester's Greatest Grocers

FINE FOODS AT LOW PRICES
AND
COUPONS
That Are Extra Savings

Compliments of

THE PALACE
COFFEE SHOPPE

75 Clinton Ave. N.
Next to the Palace Theater

We Serve the Best of Everything

Best Wishes to a super kid.
Compliments
of a

FRIEND

Doris Rood

For The Best Taxi Service
Call Main 211
GREEN CAB COMPANY

CLARENCE W. SMITH, INC.
Booksellers—Stationers
and Importers
343-345 East Avenue

Compliments of
PENGUIN LUNCHEONETTE
785 Main St. E.

Compliments of
HOME & AUTO LOAN CO.

Compliments of
LINK SONS

Compliments of
A FRIEND

The Portraits in This Book

by

GORDON

80 East Avenue

To a very sweet girl. Jeanette Matzky

Autographs -

Always remember the fun we've had gossiping and such in speech class. It's been fun and you've helped me to like last high more.
Marilyn (Billie) McDonald

"U.R. Always a many lucky Quarter" Kenneth Dougherty

I think you're tops, Best of luck always. Helen Leary

To a grand friend Gloria

Best of Wishes to a grand girl Arlene Jeder

Best of Luck, John De Vryst

The best that I can wish Patty Ann Garand "Pat"

To a swell friend and a nice kid. Lee

Loads of luck and success throughout life. Marion Pacino

To a swell kid in Spanish class. Mary Ann

Best of Luck and Success. Shall you stay as sweet as you are Ann Keeler

Lots of luck to a swell girl Salieman

Autographs

Best wishes always
Mary Landini

To a swell girl:
Dorie O'Neele

I haven't known you very long, or very much but I've loved knowing you at all.
Dottie Burnette

Best Luck to a Swell Girl
Catherine Marrone

Bueno Suerte!
Eleanor Laguila

To a gal that's in the groove.
I wish loads of luck & happiness.
Always
Mary Carey "Cami"

"Best Wishes for your success and happiness"
Lois A. Neckl

The best of luck always
Betty Di Lorenzo

Loads of Luck to the girl who sits behind me in homeroom.
Laurie Carlenste

THE DU BOIS PRESS, ROCHESTER, N. Y.
COLLEGE ANNUAL BUILDERS

To a really swell pal. (and a sharp one too)
"Peggy"

Loads of luck to an actor in the "Burning of the Books"
Anne Miller

"Santa Fago"
You're a swell girl Anne.
Entwistle England

Best of luck to
Anne the sweetest
and most good natured
Kid. Marge

Ricky

Is a swell kid
I wish the best
of everything
(from a fellow-sufferer
in shorthand)
Grace Garrizzo

Hi Anne —
Gee you're darling —
I wish I knew you better —
Harriet Range

Honey —
you are the
cutest little girl
in E.H.S. — Honest!
Jacaine.

If one I don't
know well
but, someday
Geo.

Wishing a sweet girl friend
Good luck
Remember me always —
Stay sweet & always
Betty Hankel

Wishing a swell girl
the best of luck
Always
Lucy Lopez (Lucy)

Lots and lots
of
Luck and Happiness
Helen Thomson

I shall never forget your
friendship because it means a lot
to me. Lyl Davis.

Dear
Kathamilin!
well the best
to you always
Shirley Fisher

To a really
swell girl with
a sense of humor.
Remember our
lockers!
Always,
K. Randall

To a brilliant girl in
shorthand
Classmate
Mary Rotolo

Lots of luck,
Doris Dunbar

NJ BUS PRESS
PROVIDENCE
1956 / 1957